

Current Limitations on Stellar Mass Estimates from Models

Jamie Tayar

KITP- Better Stars, Better Planets

May 22, 2019



Summary

There is a $\sim 5\%$ uncertainty in the estimated stellar mass from models depending on the model chosen.

Past: Using $\log(g)$ + T_{eff}

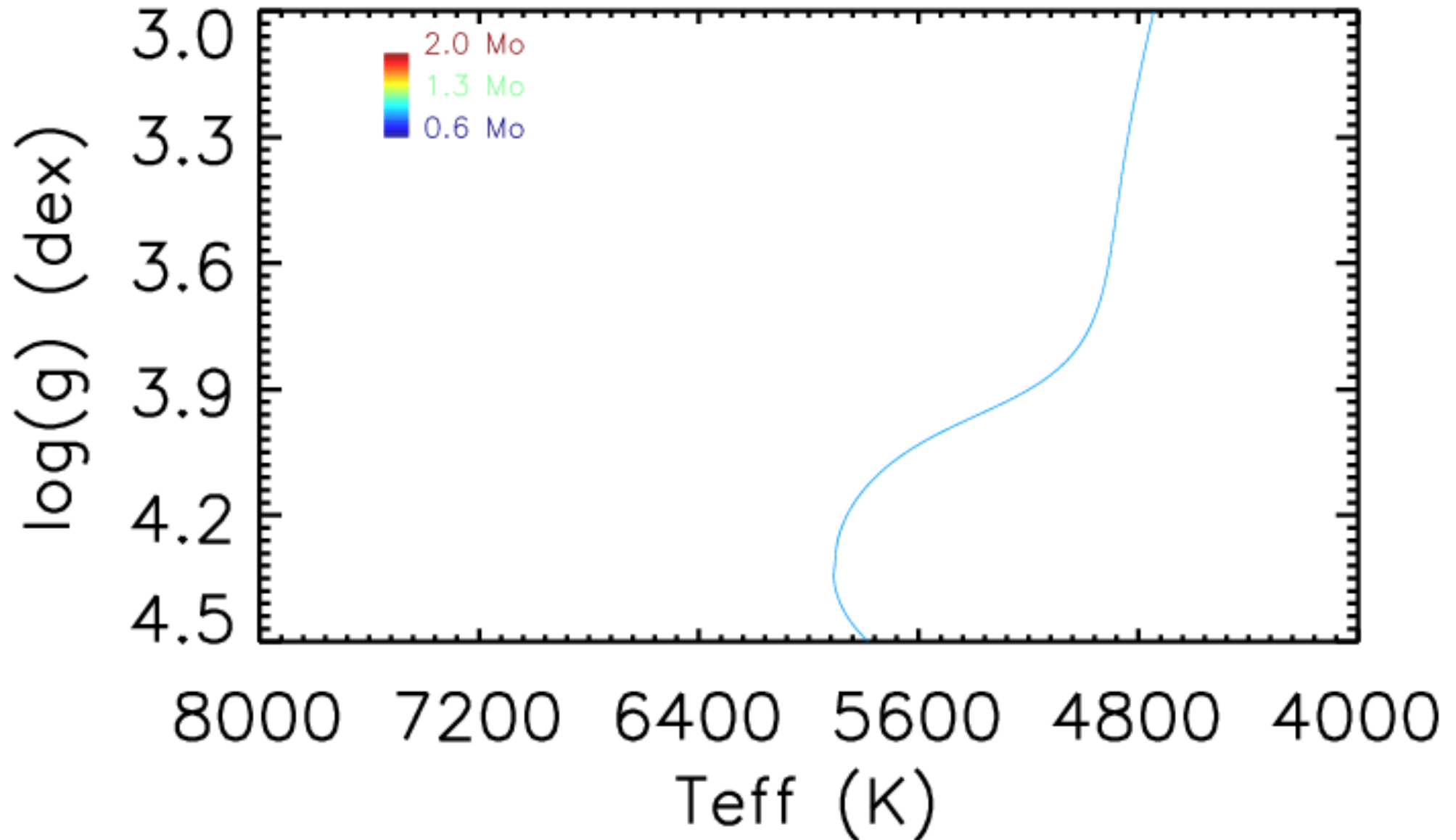

Past: Using $\log(g)$ + T_{eff}

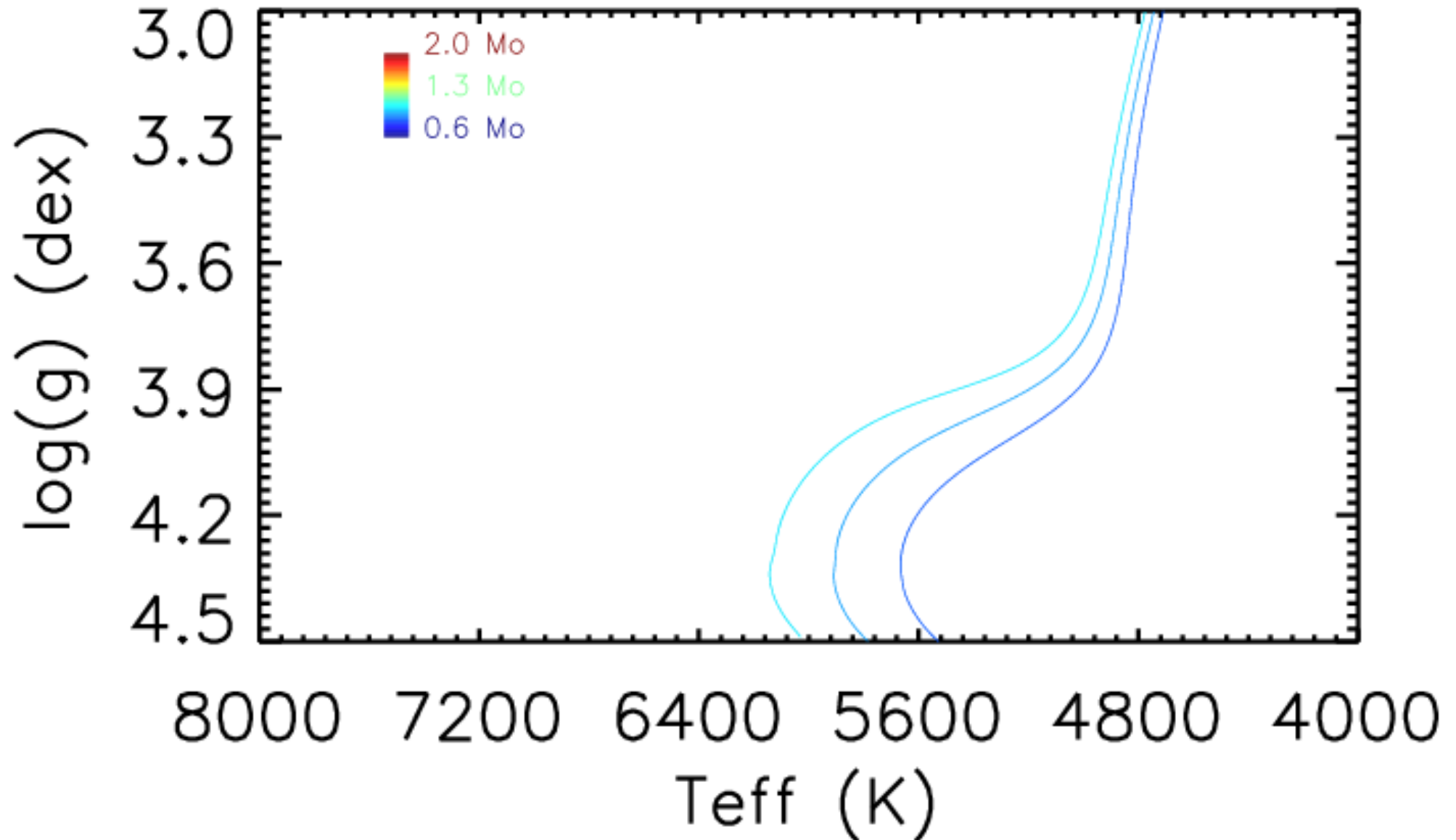

Past: Using $\log(g)$ + T_{eff}

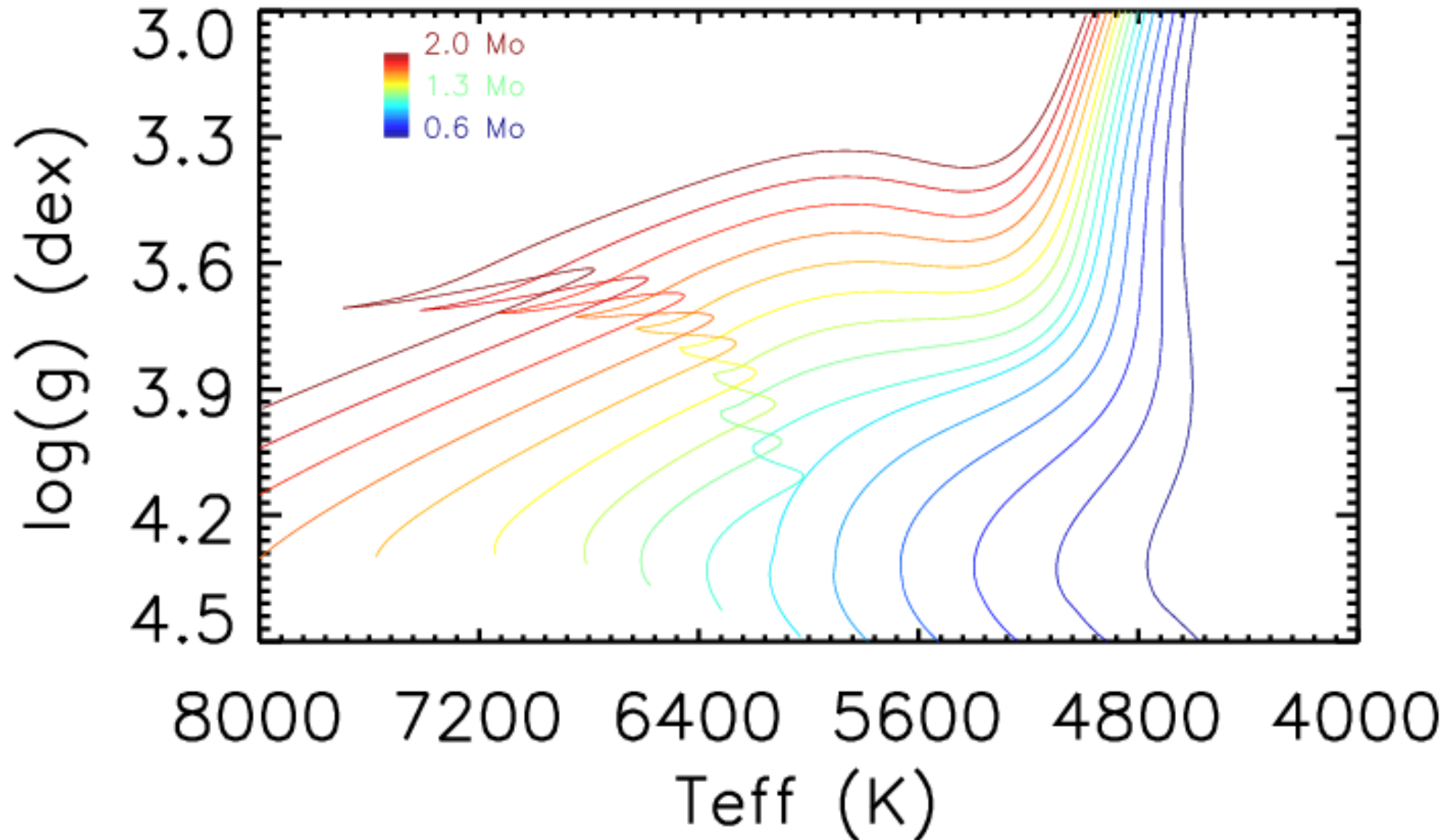

Past: Using $\log(g)$ + T_{eff}

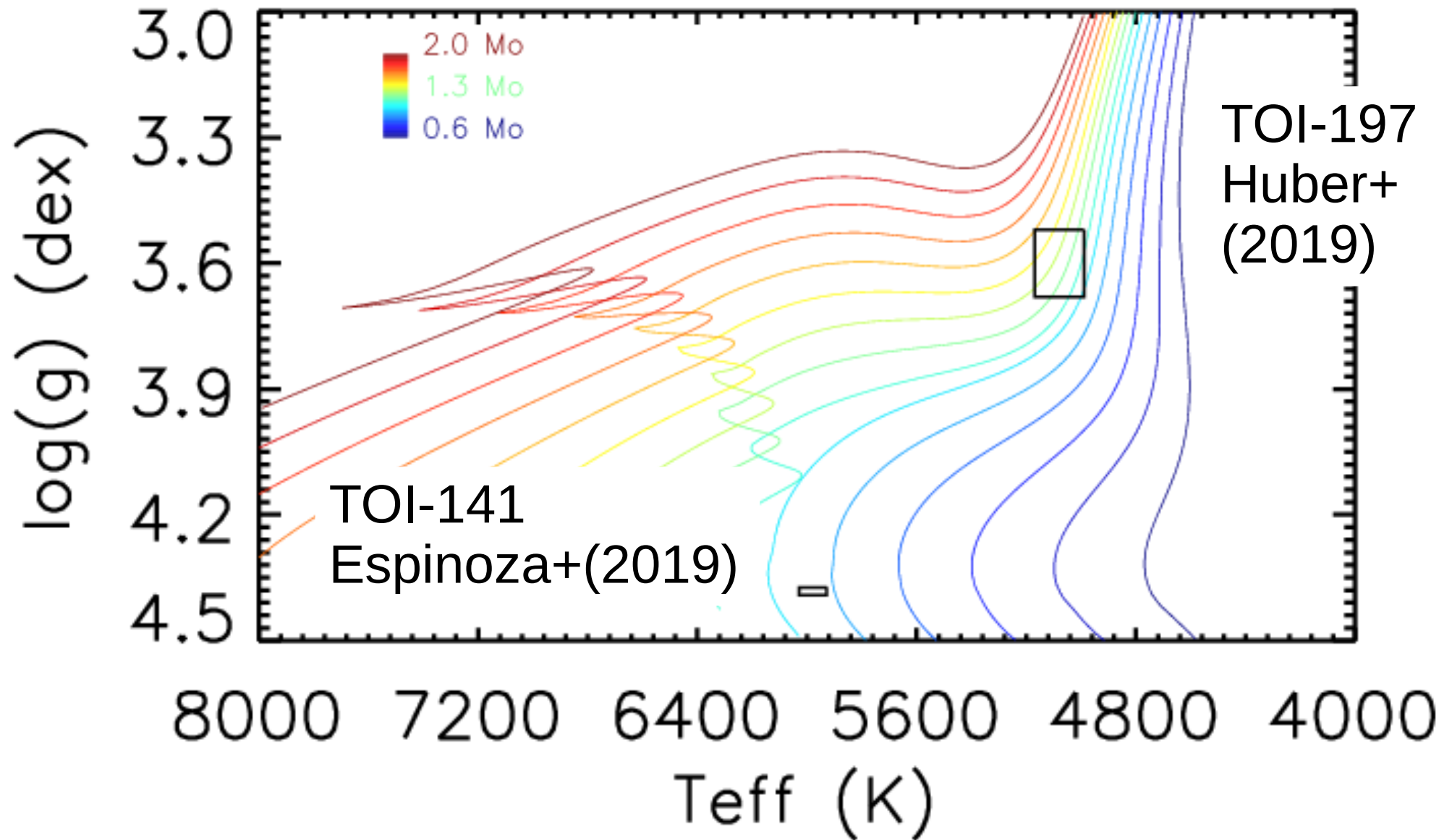

Past: Using $\log(g)$ + T_{eff}

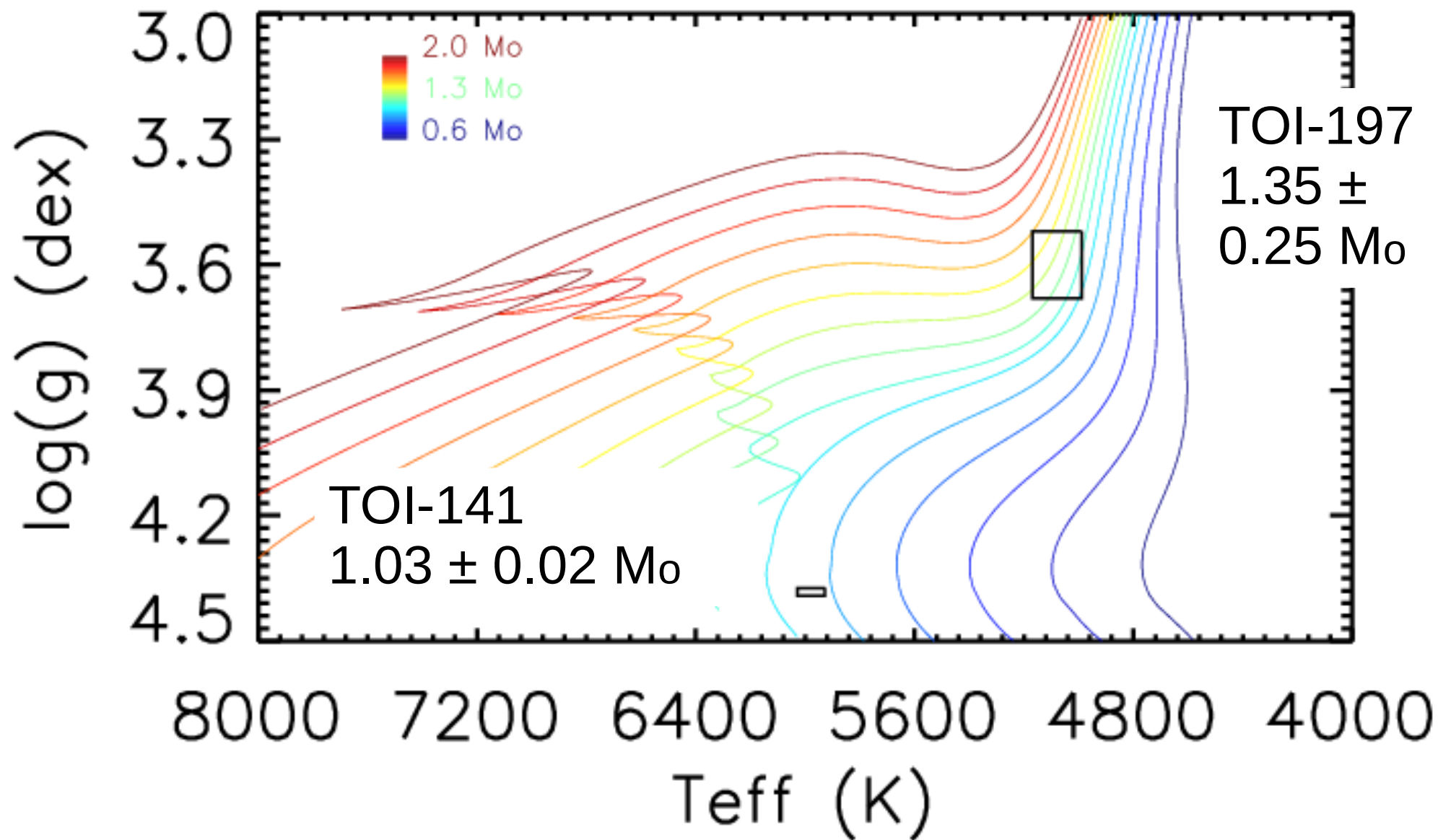

Present: Using Gaia L + Teff

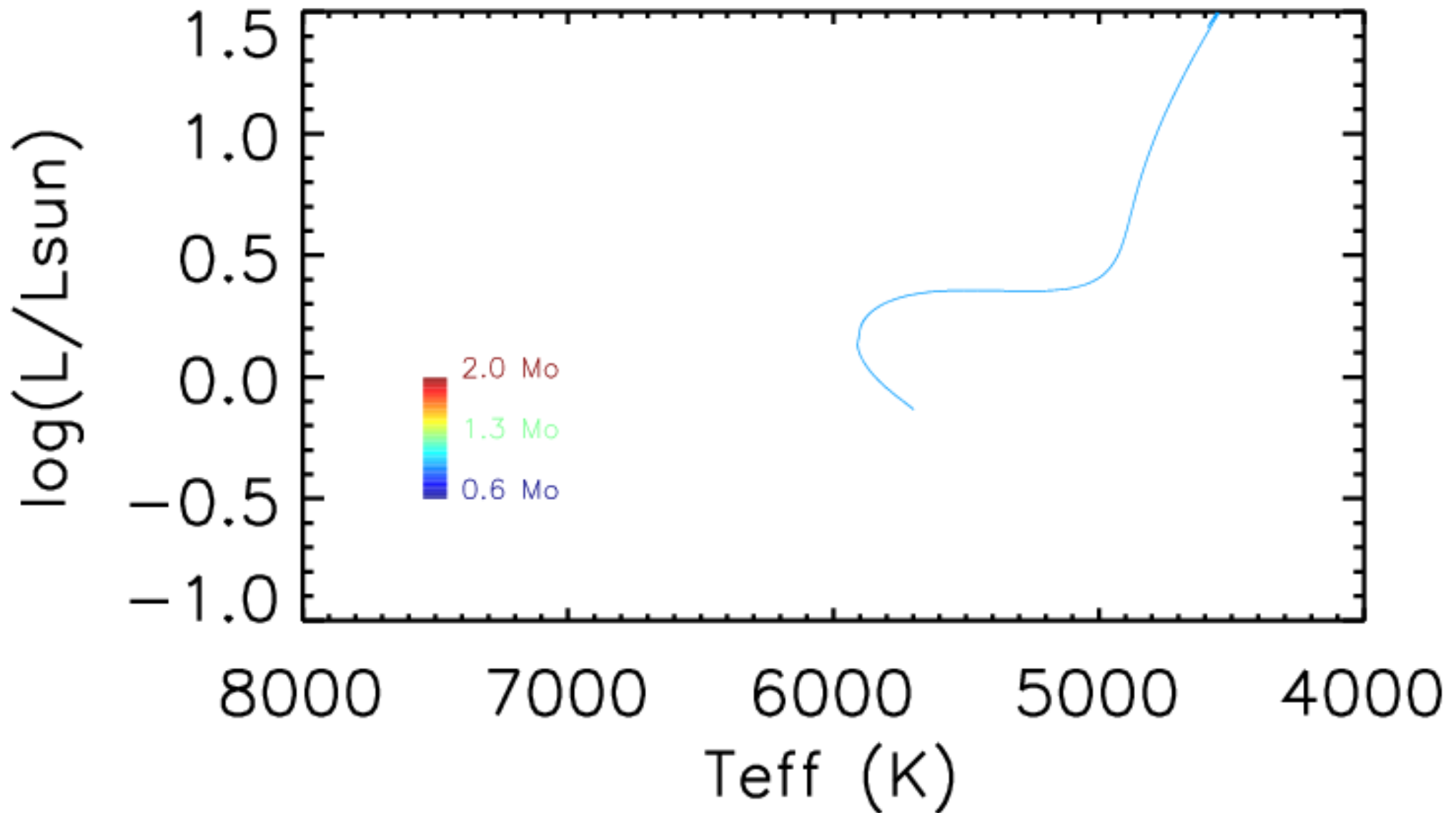

Present: Using Gaia L + Teff

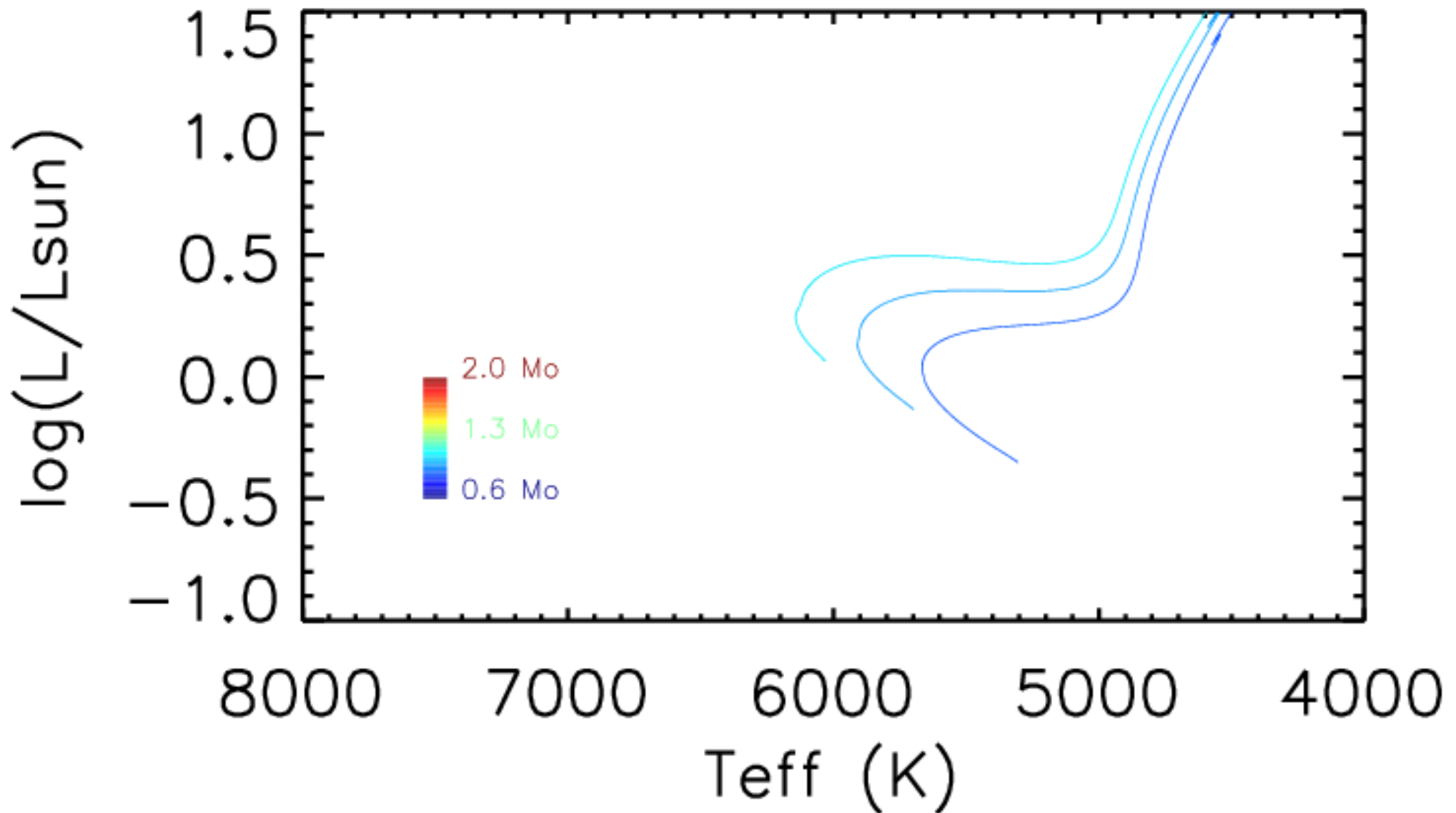

Present: Using Gaia L + Teff

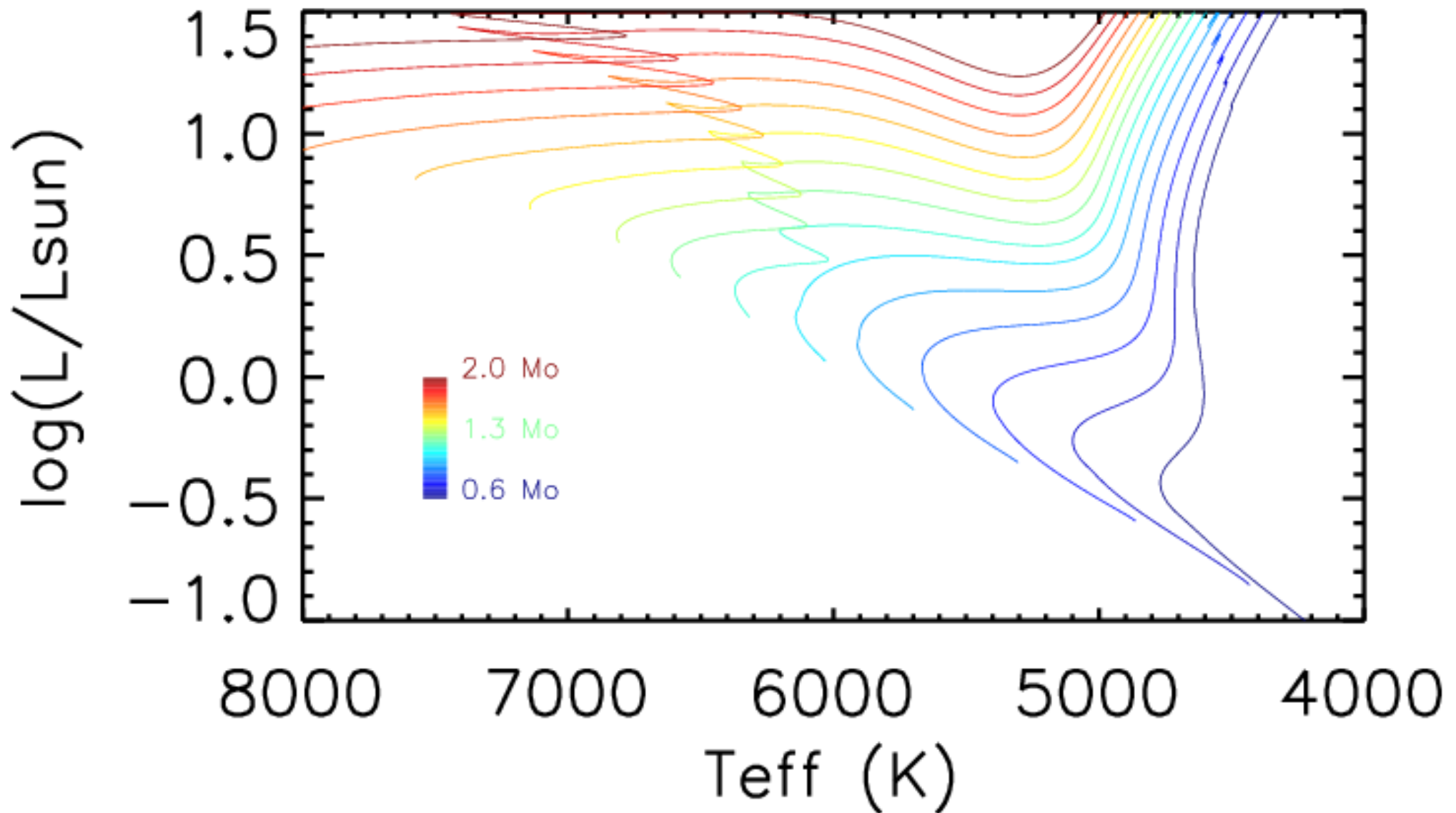

Present: Using Gaia L + Teff

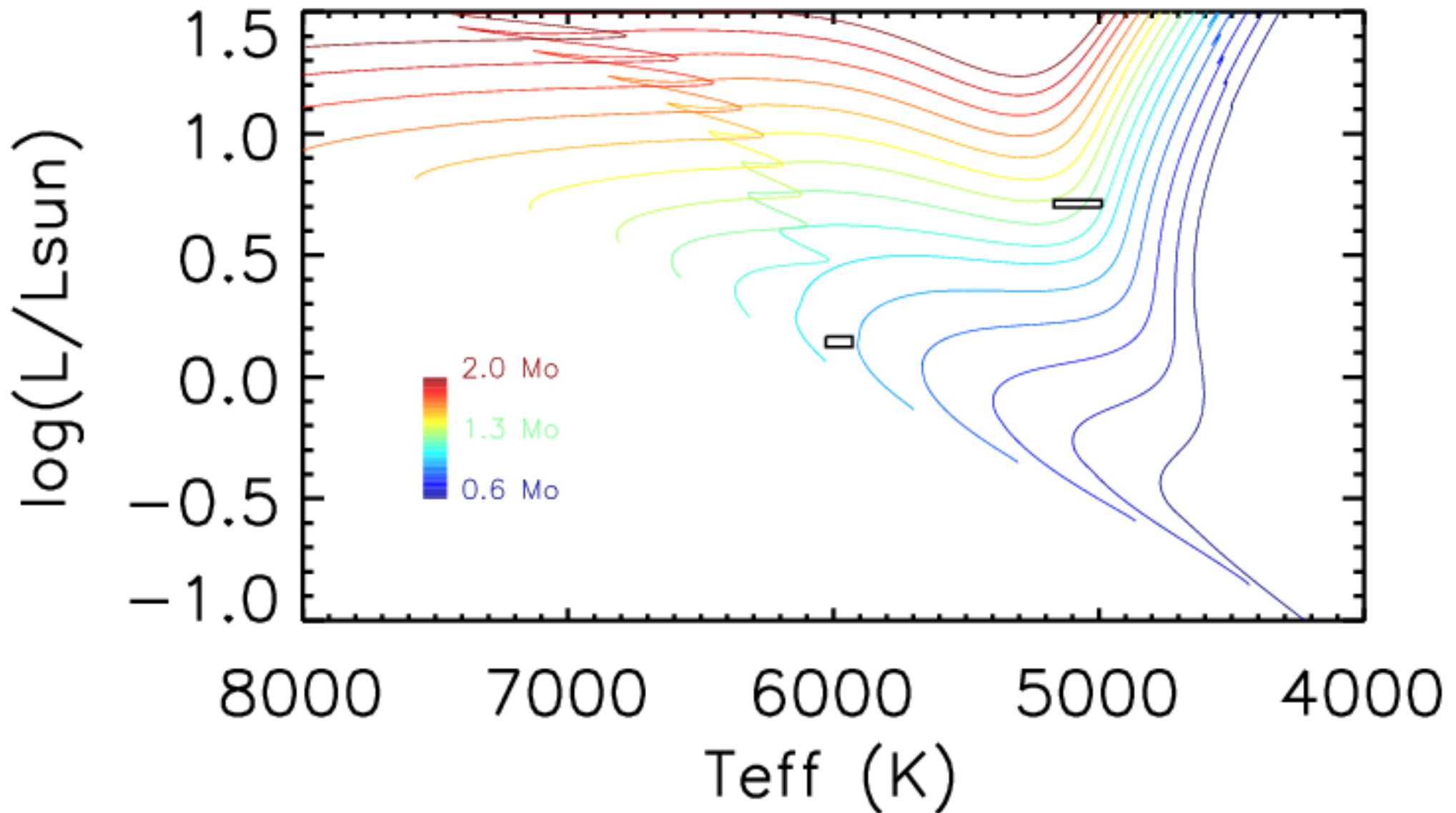

Present: Using Gaia L + Teff

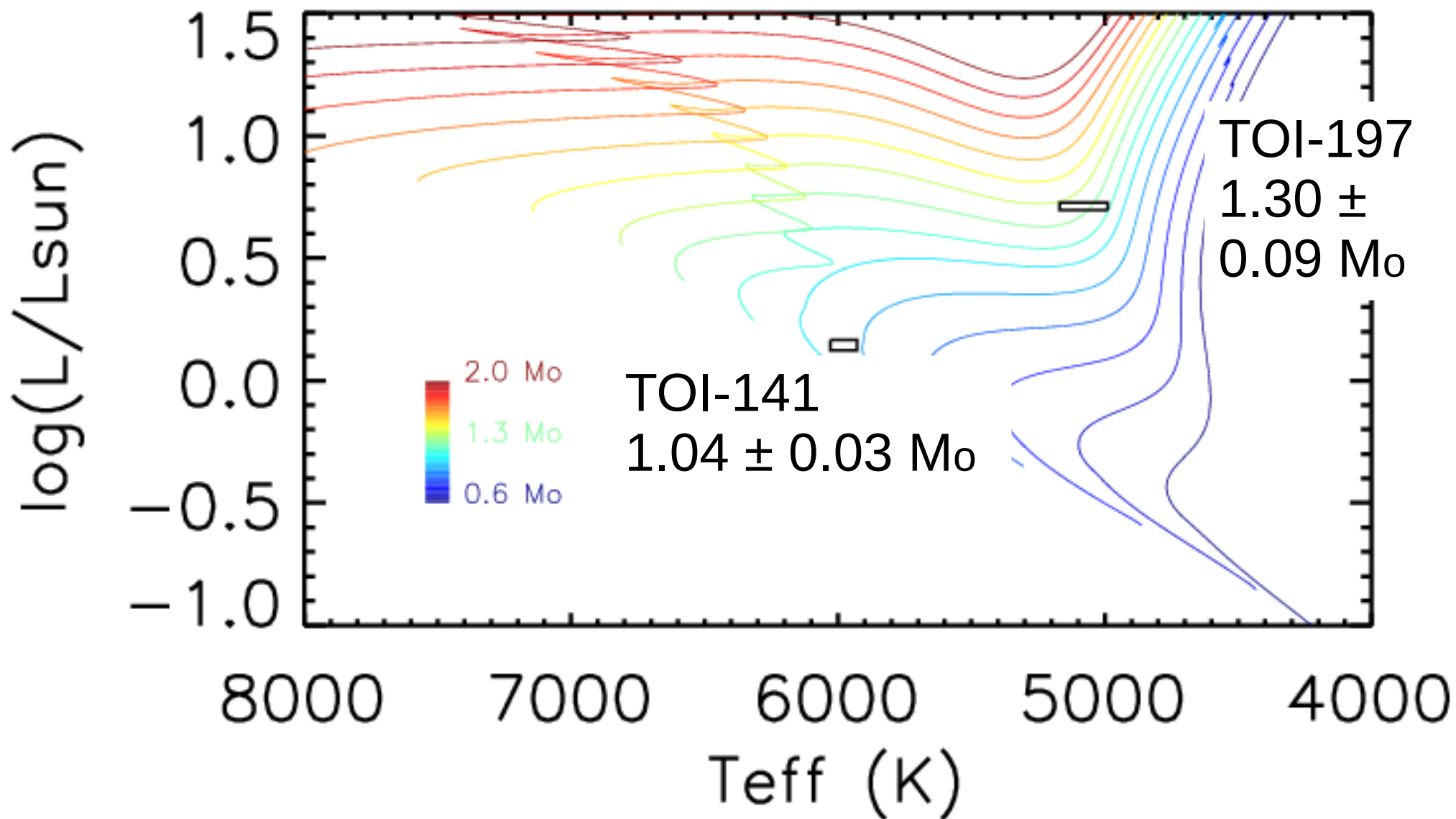

Impact of Model Choice: YREC

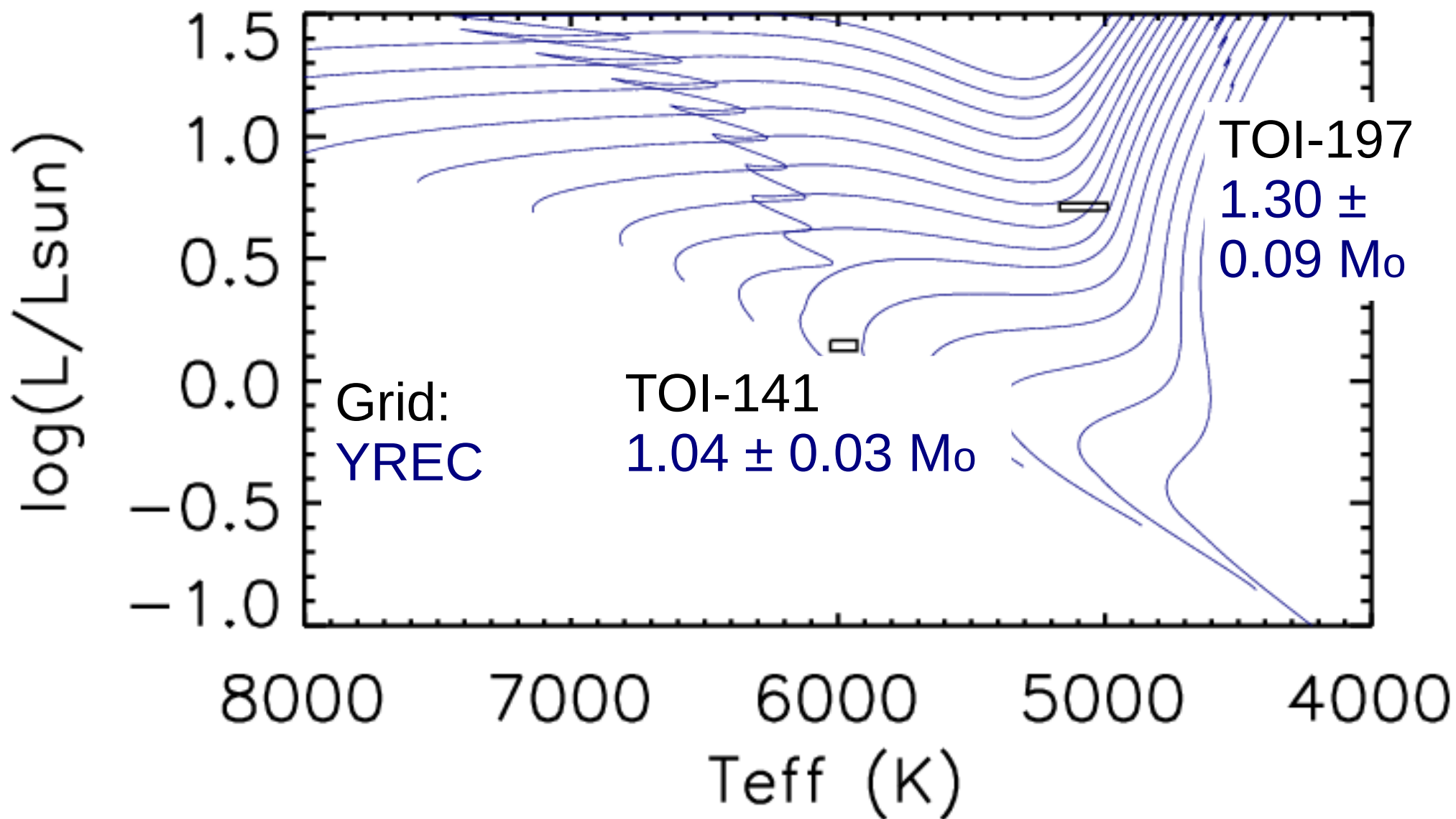

Impact of Model Choice: MIST

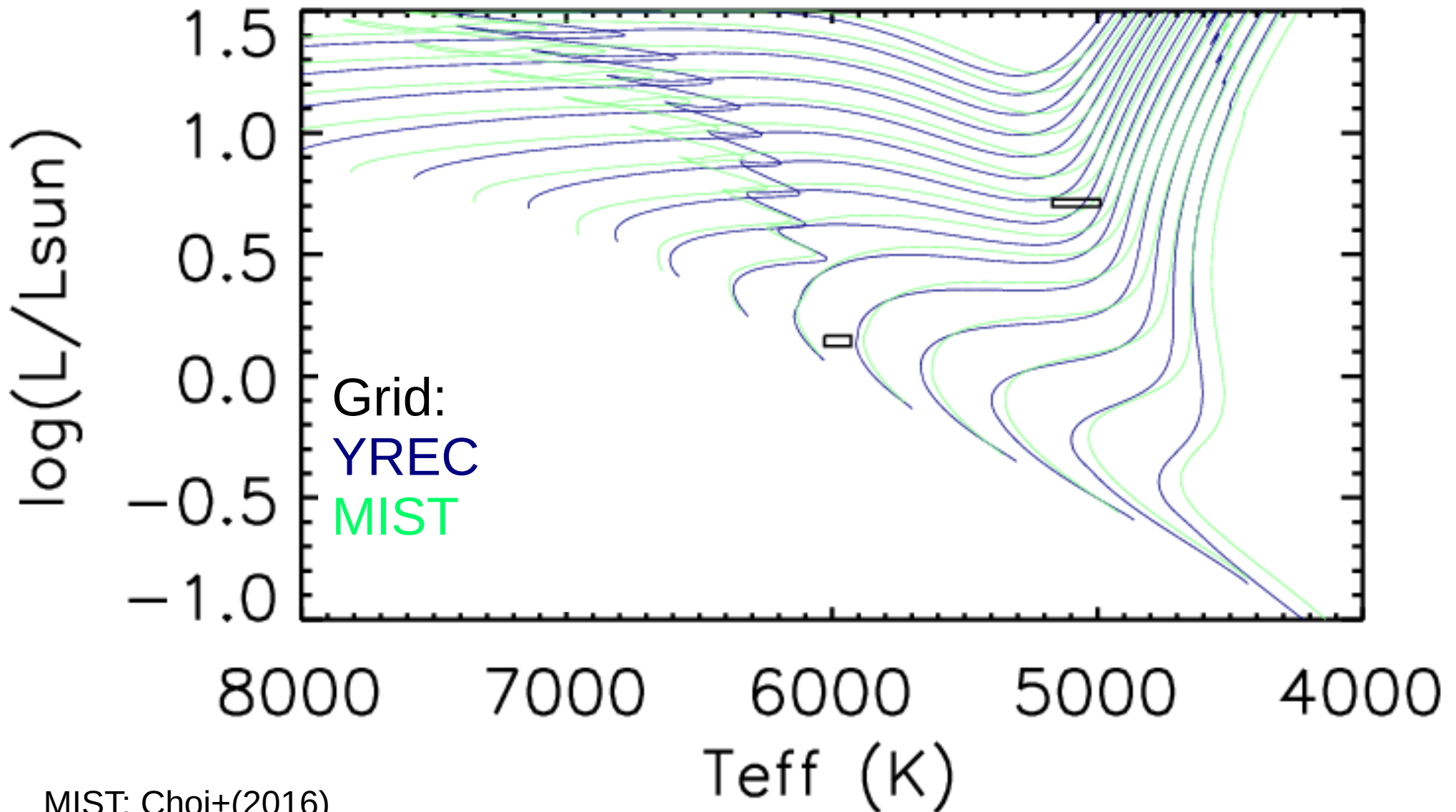

MIST: Choi+(2016)

Impact of Model Choice: MIST

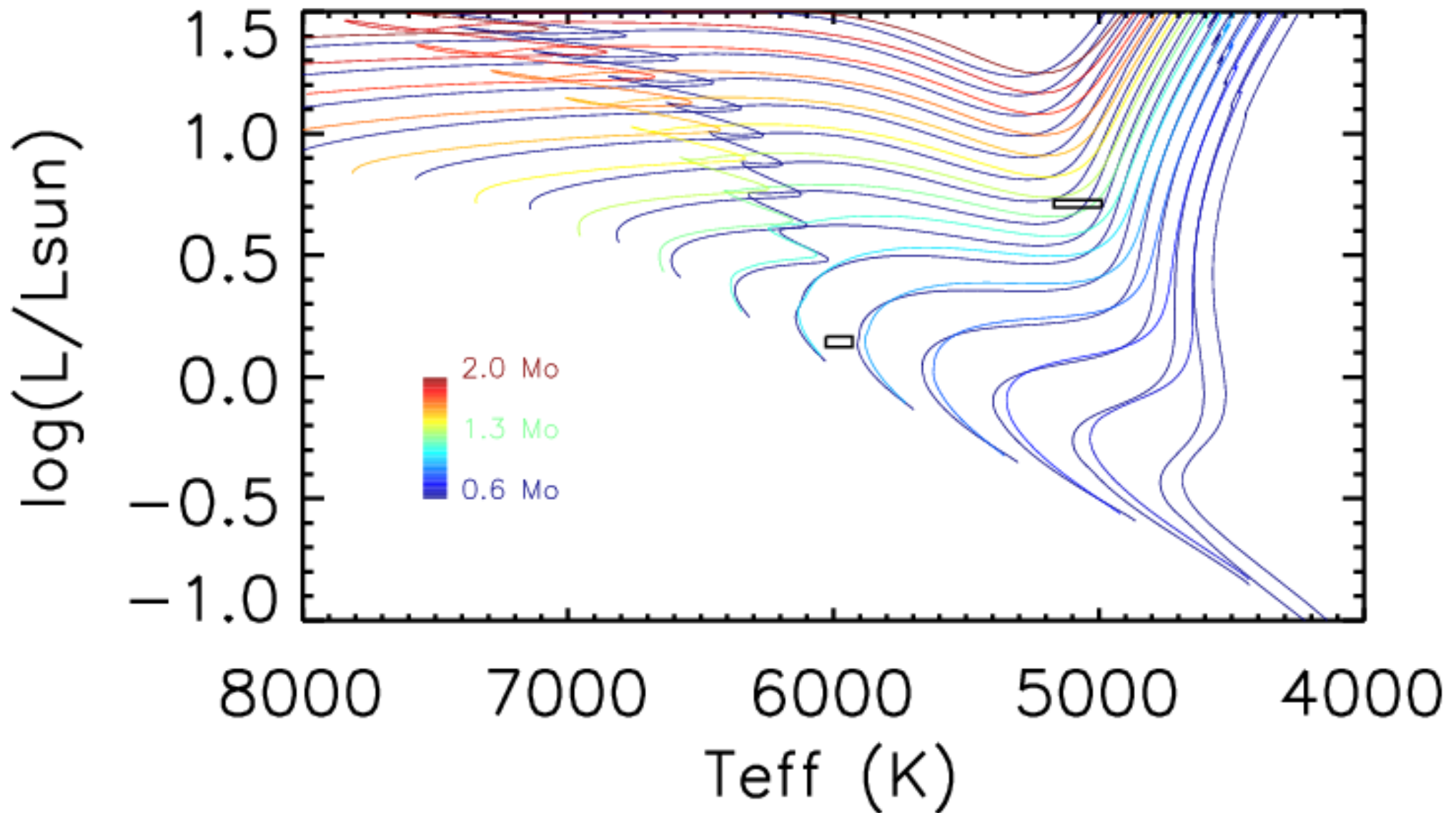

Impact of Model Choice: MIST

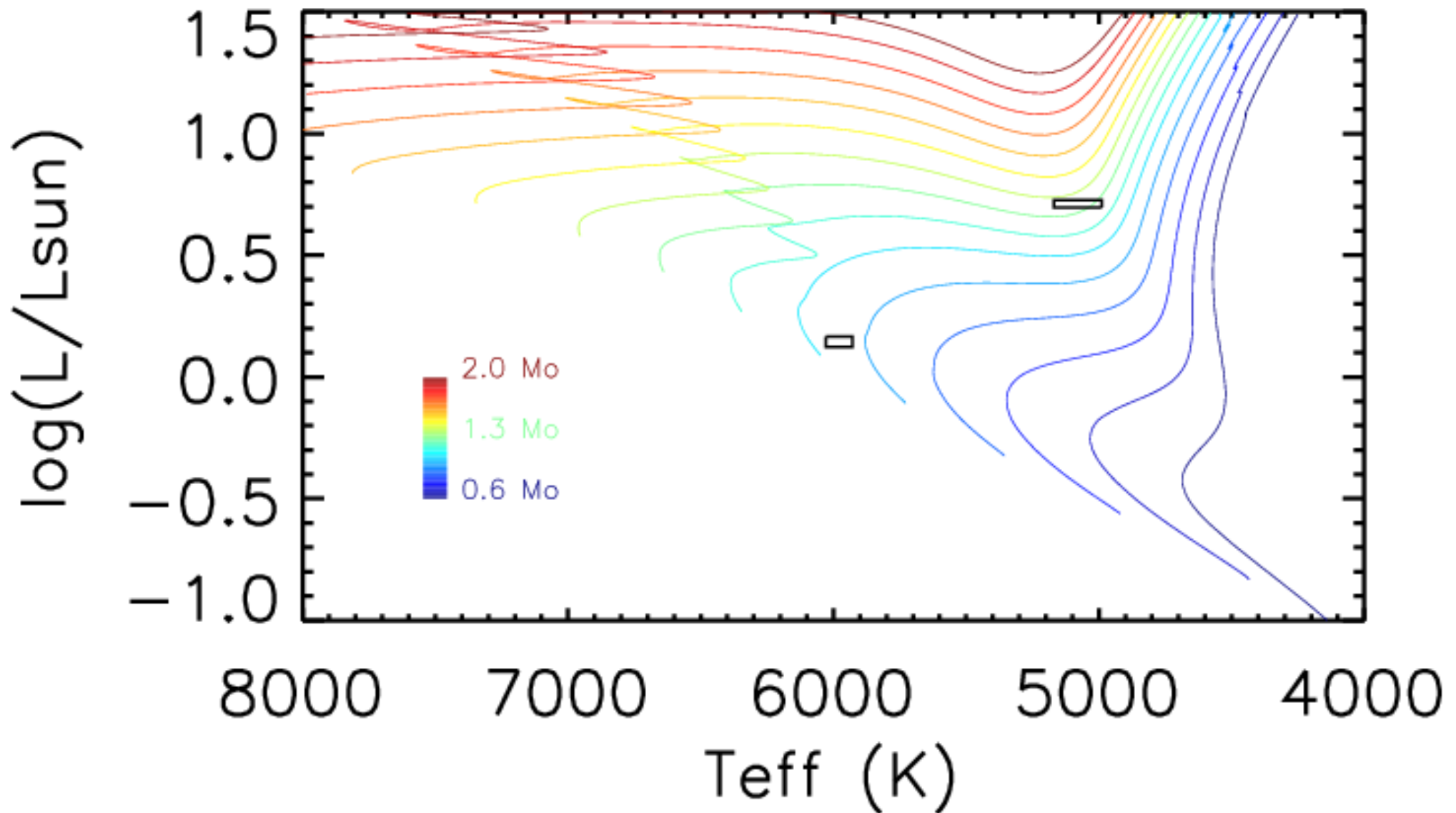

Impact of Model Choice: MIST

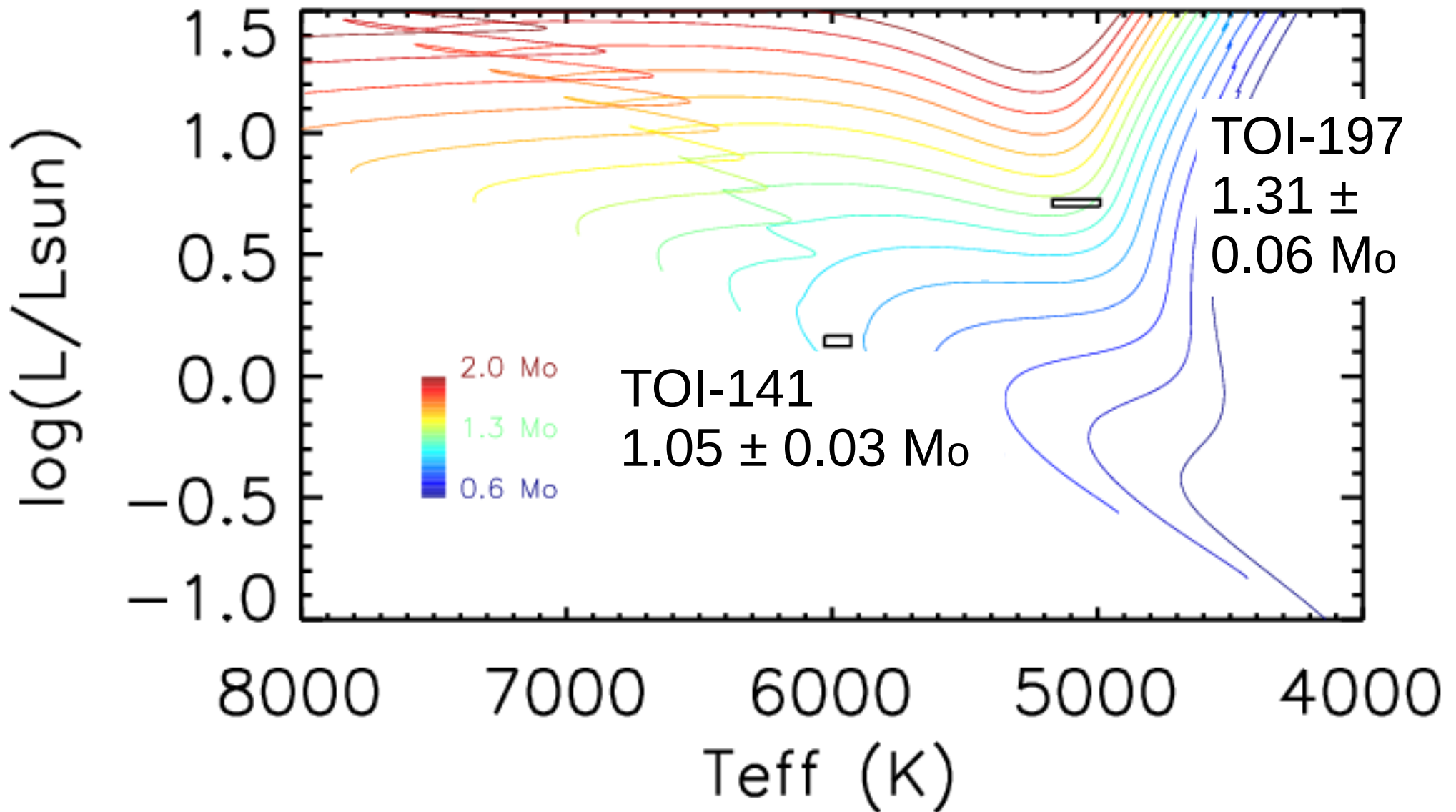

Impact of Model Choice: MIST

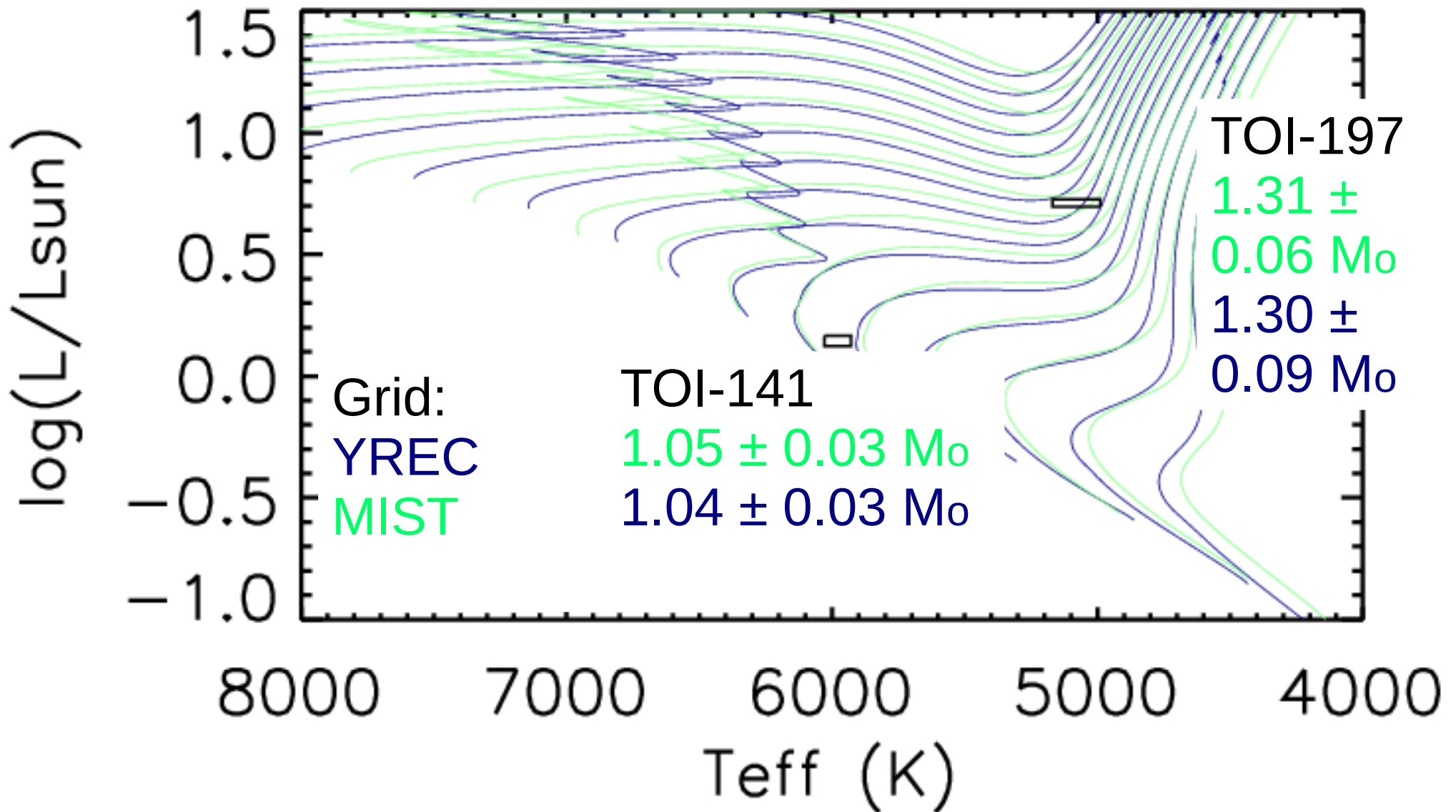

Impact of Model Choice: Dartmouth

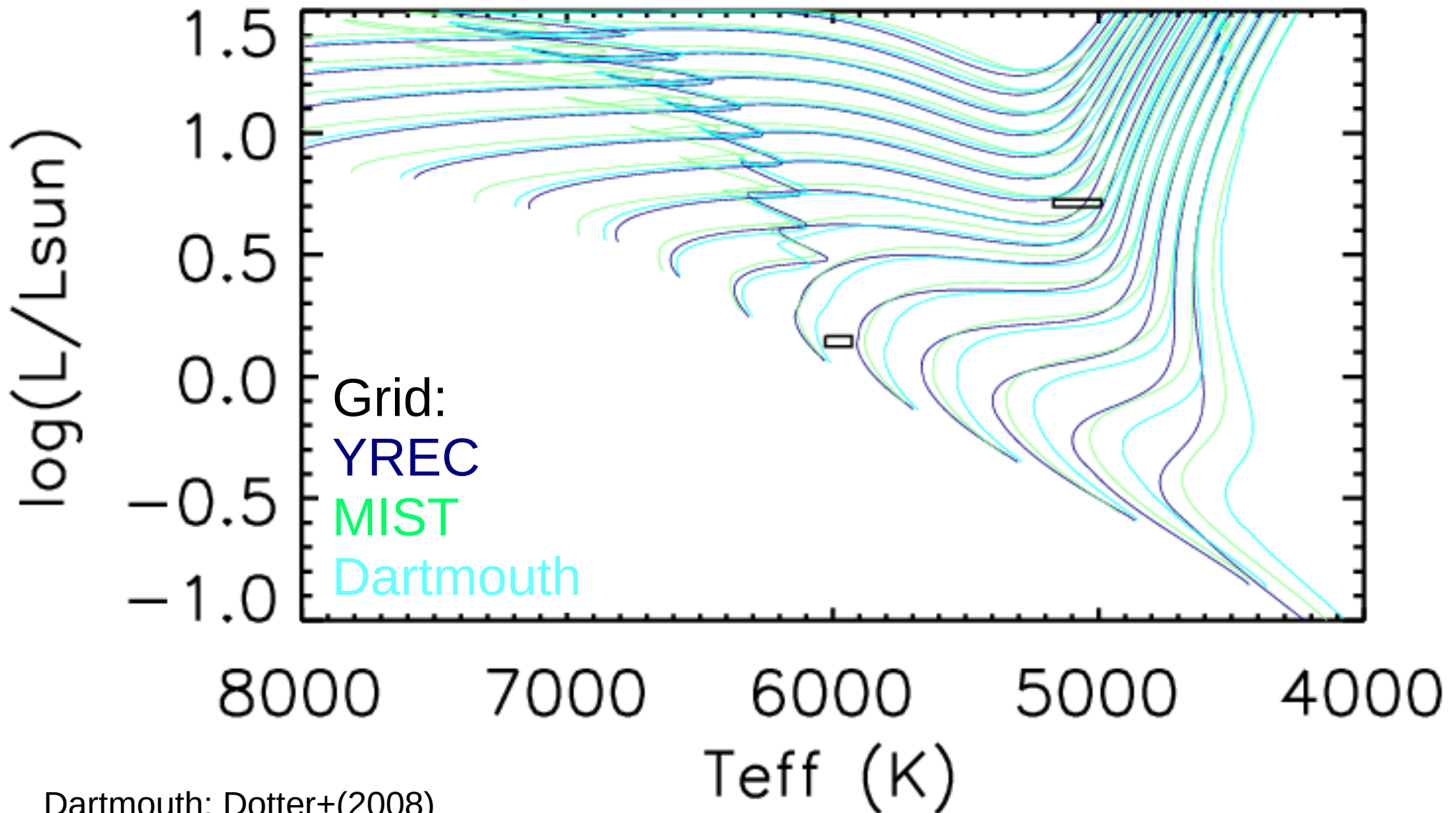

Dartmouth: Dotter+(2008)

Impact of Model Choice: Dartmouth

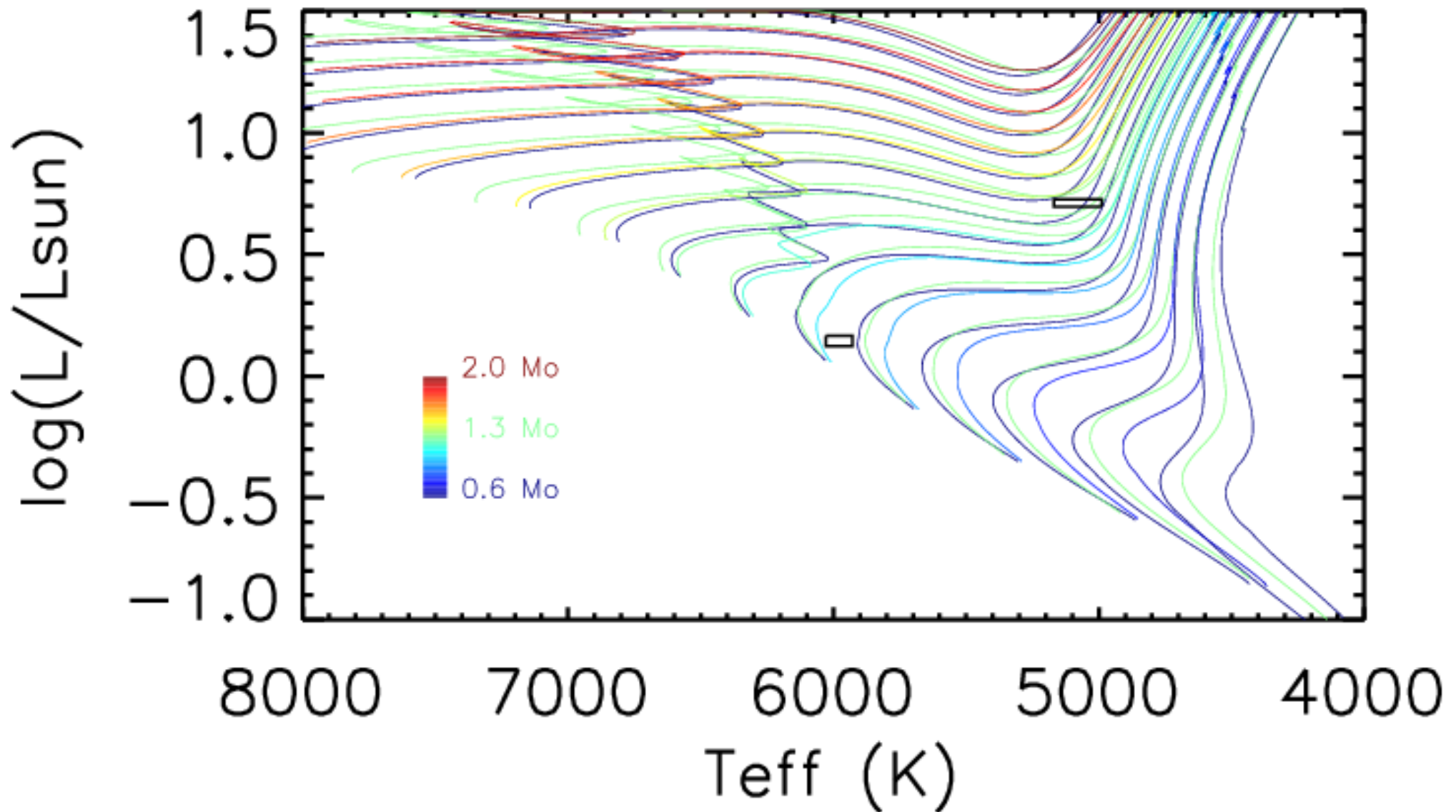

Impact of Model Choice: Dartmouth

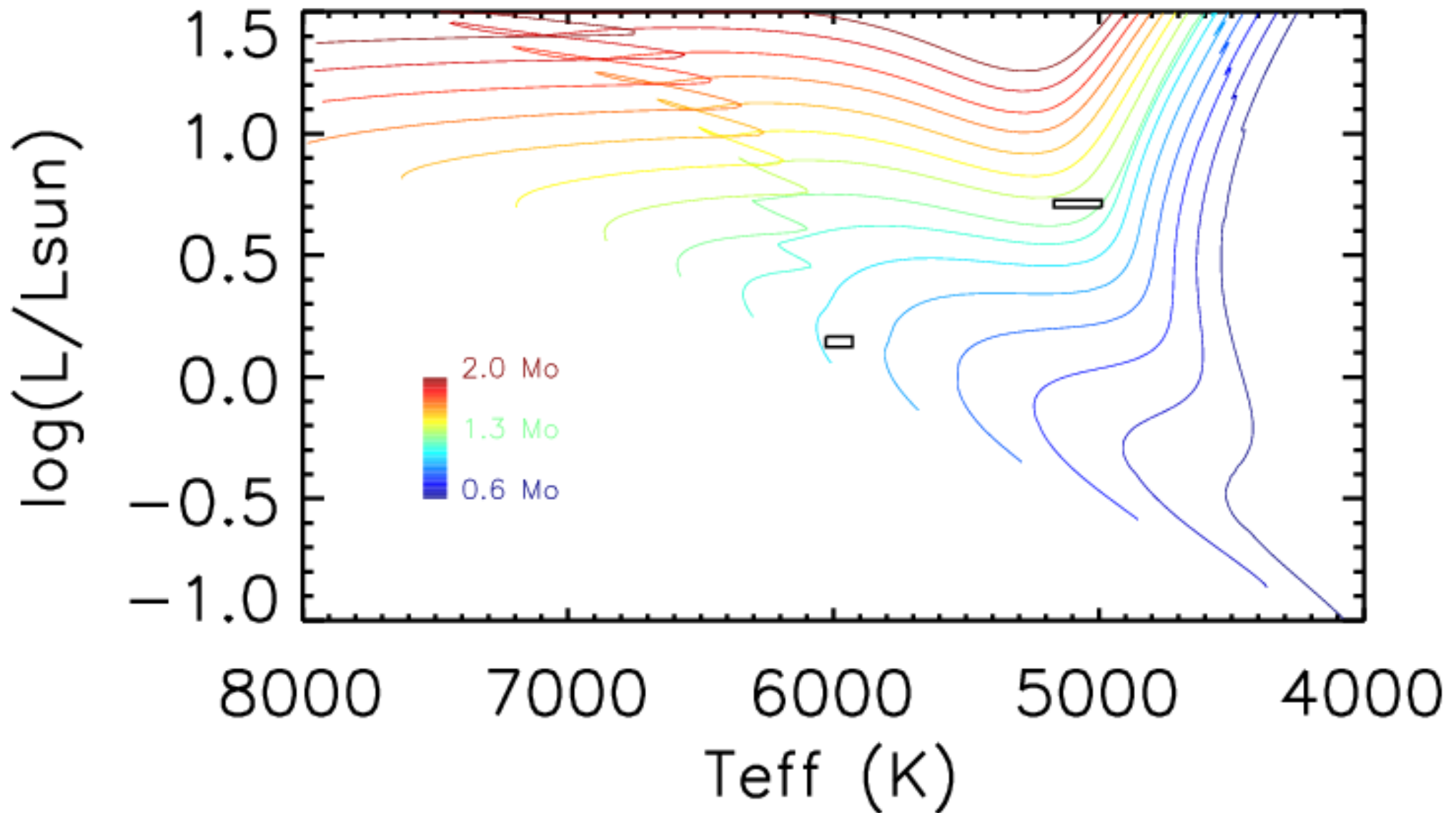

Impact of Model Choice: Dartmouth

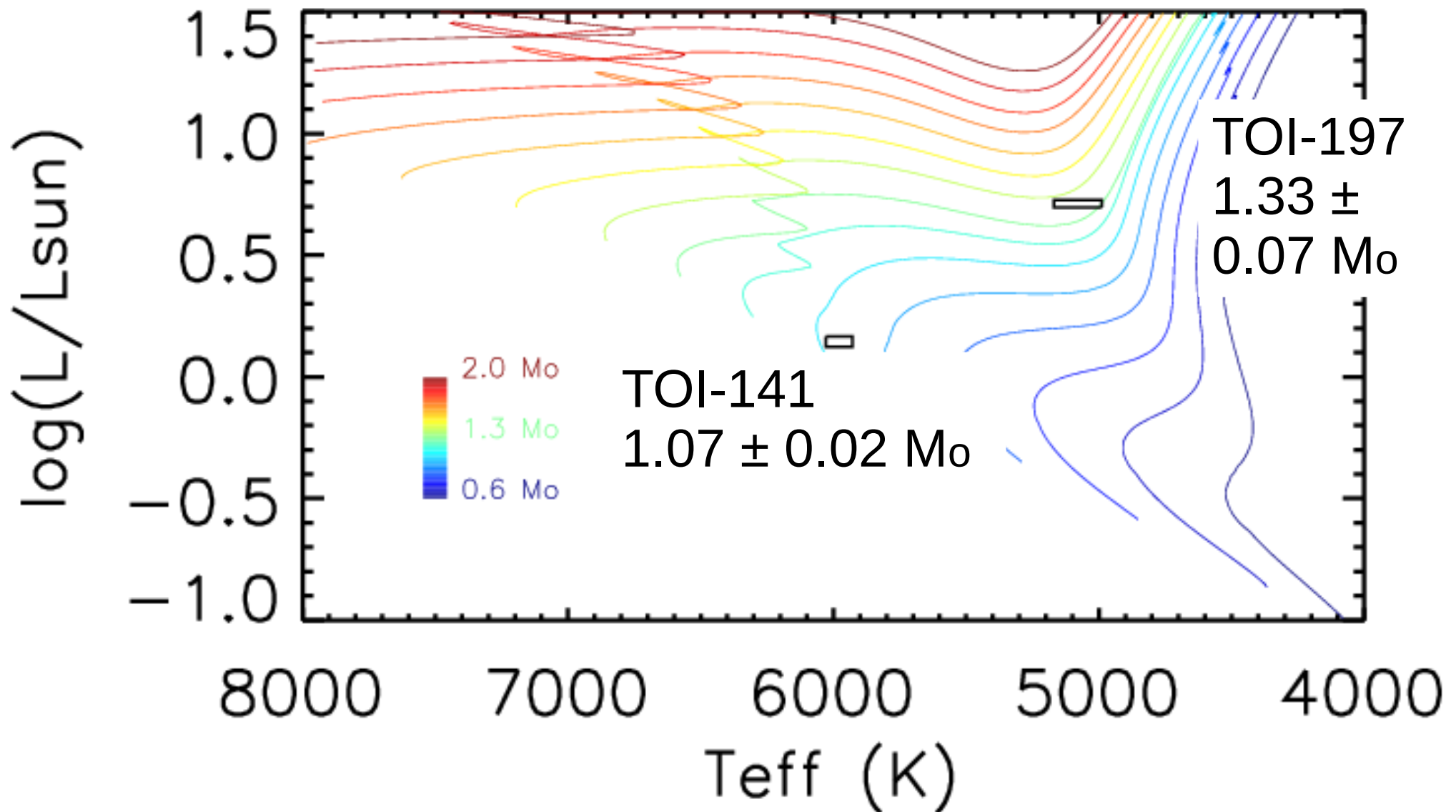

Impact of Model Choice: Dartmouth

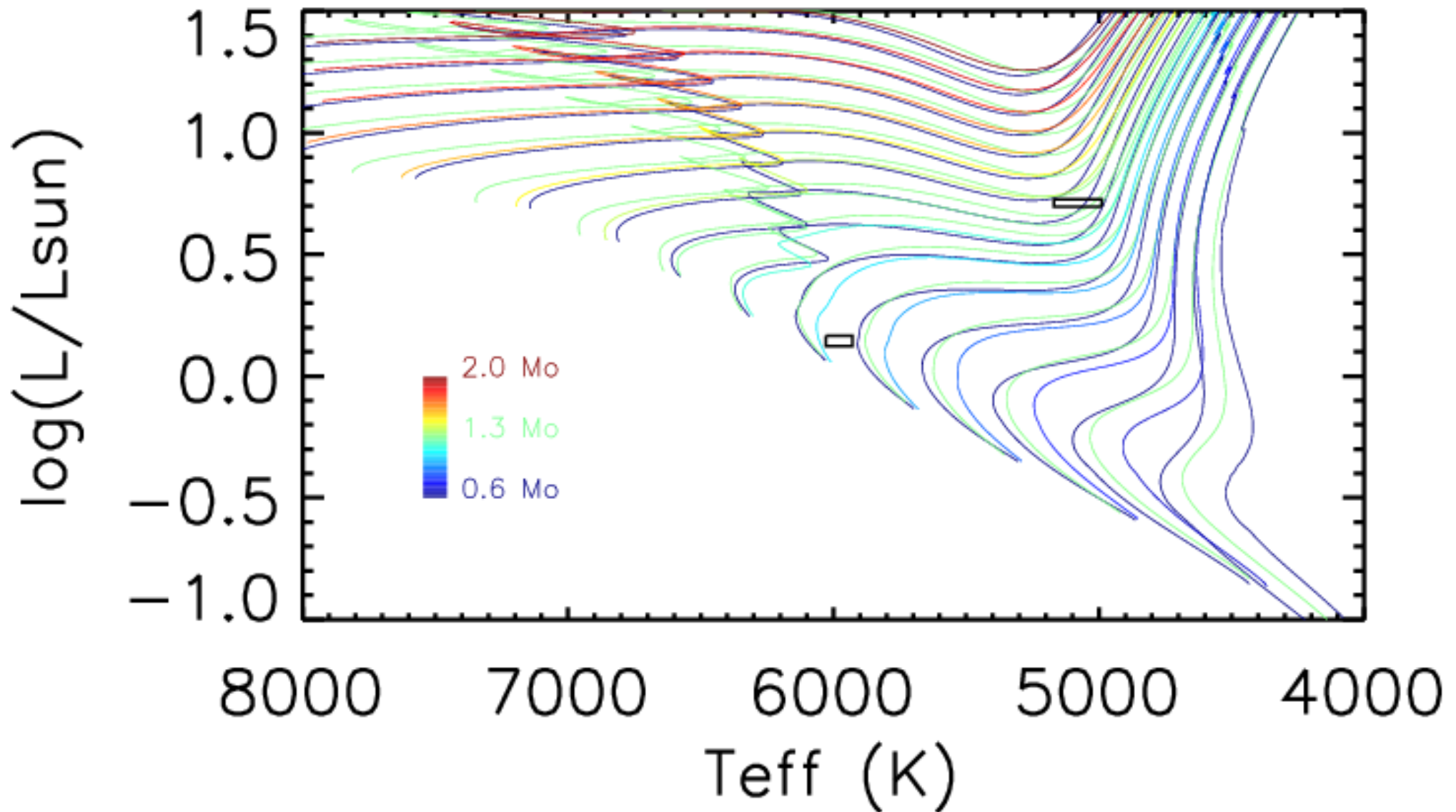

Impact of Model Choice: Dartmouth

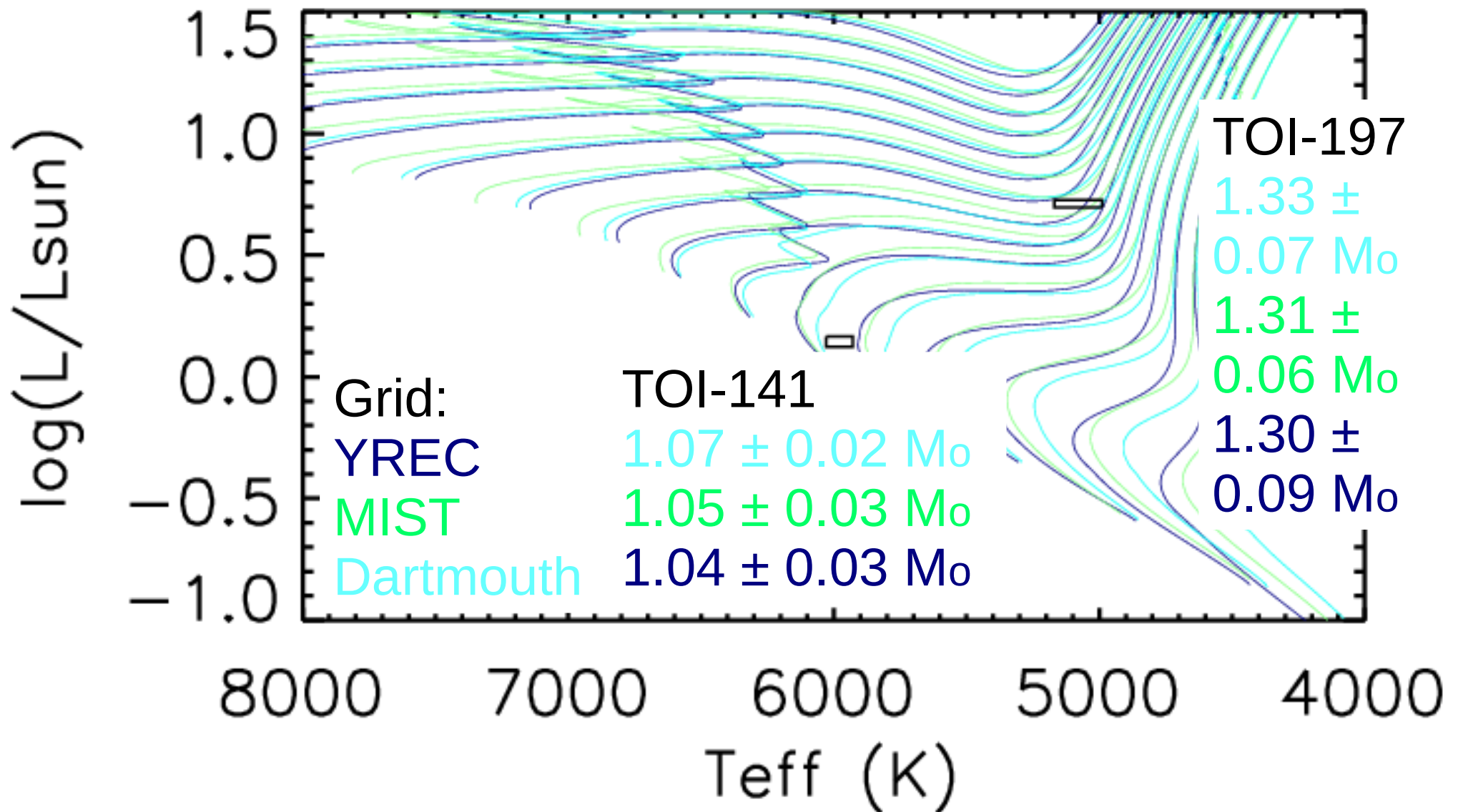

L and Teff Dependence

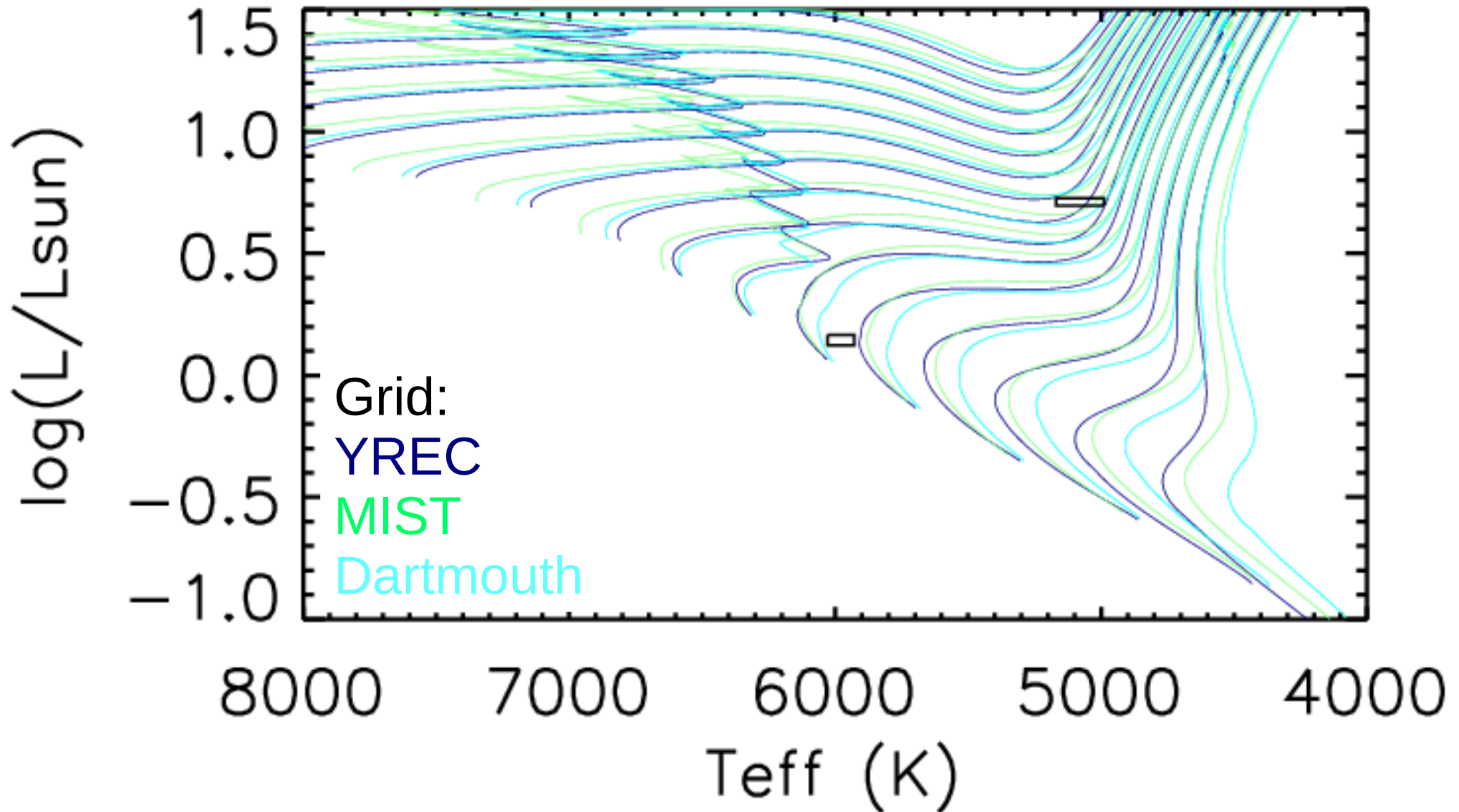

Mass Uncertainty From Models

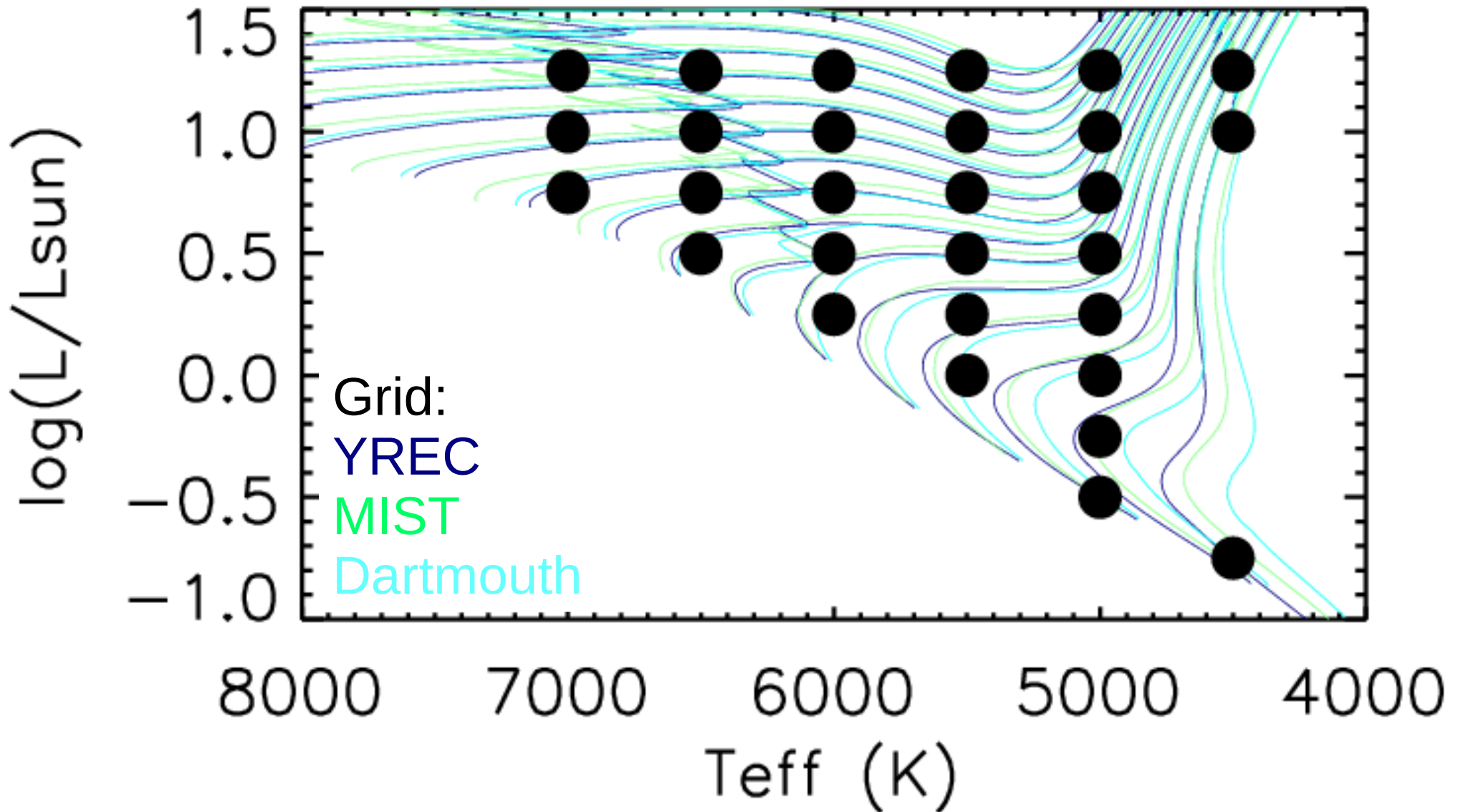

Mass Uncertainty From Models

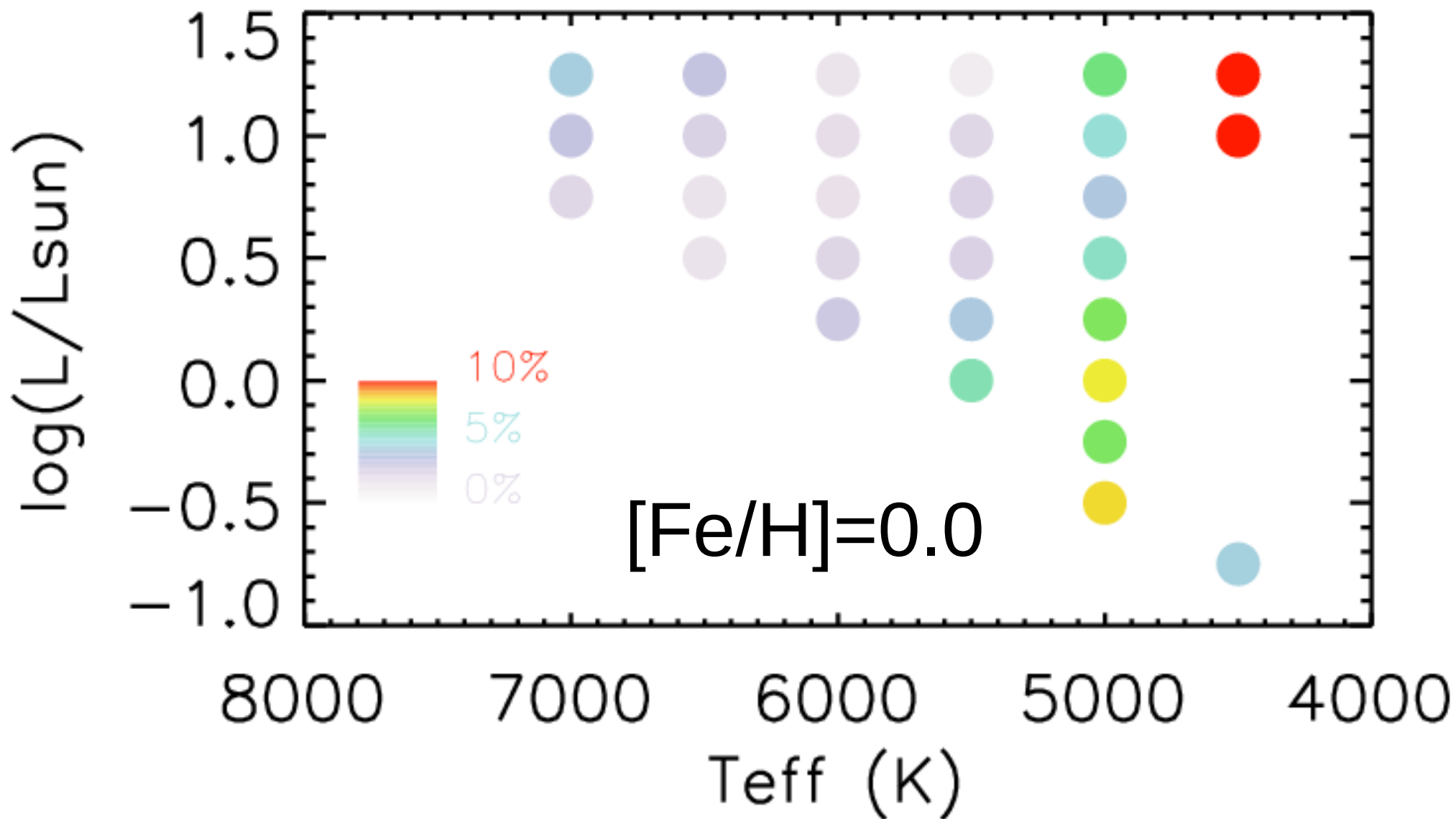

Mass Uncertainty From Models

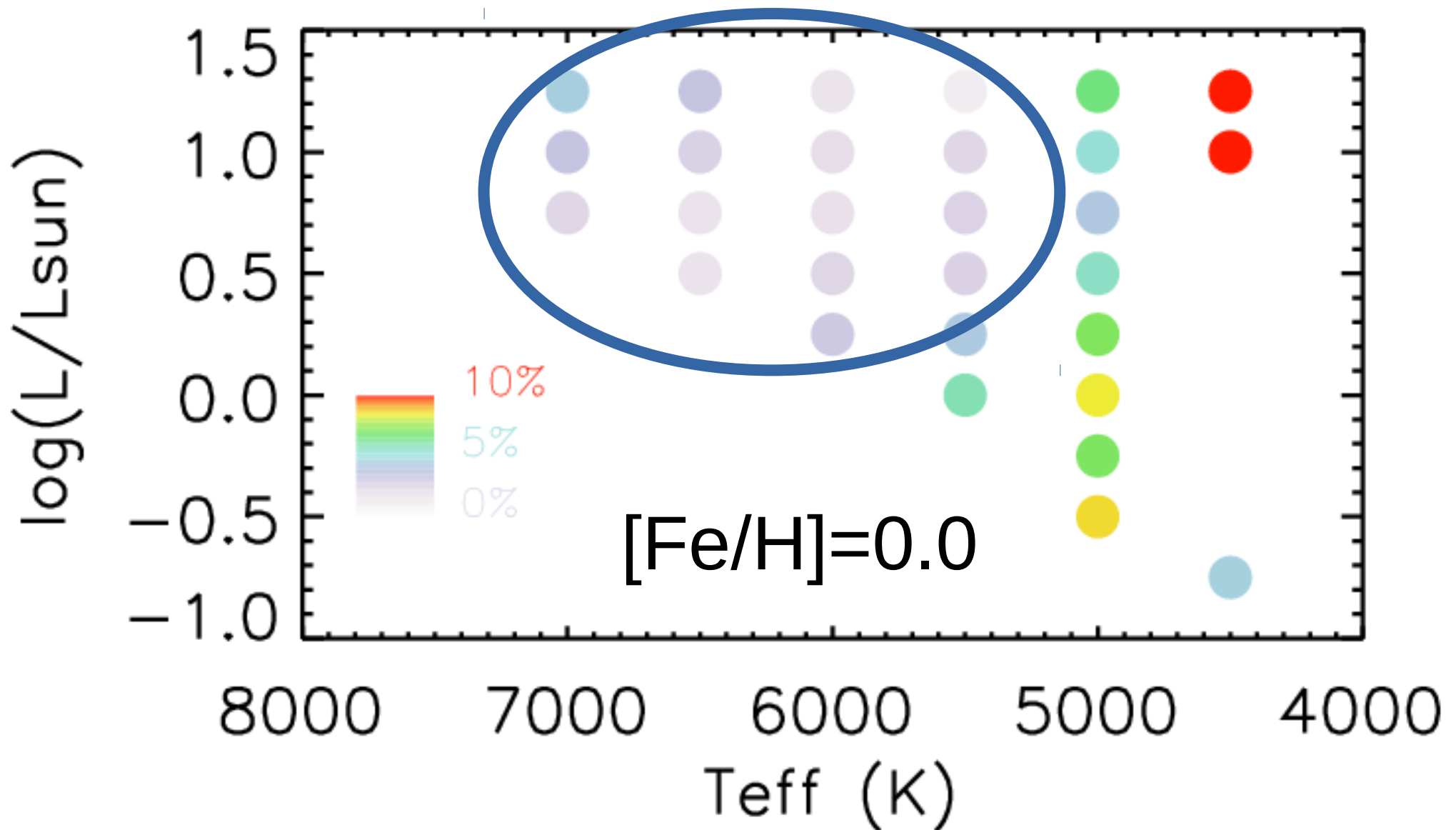

Mass Uncertainty From Models

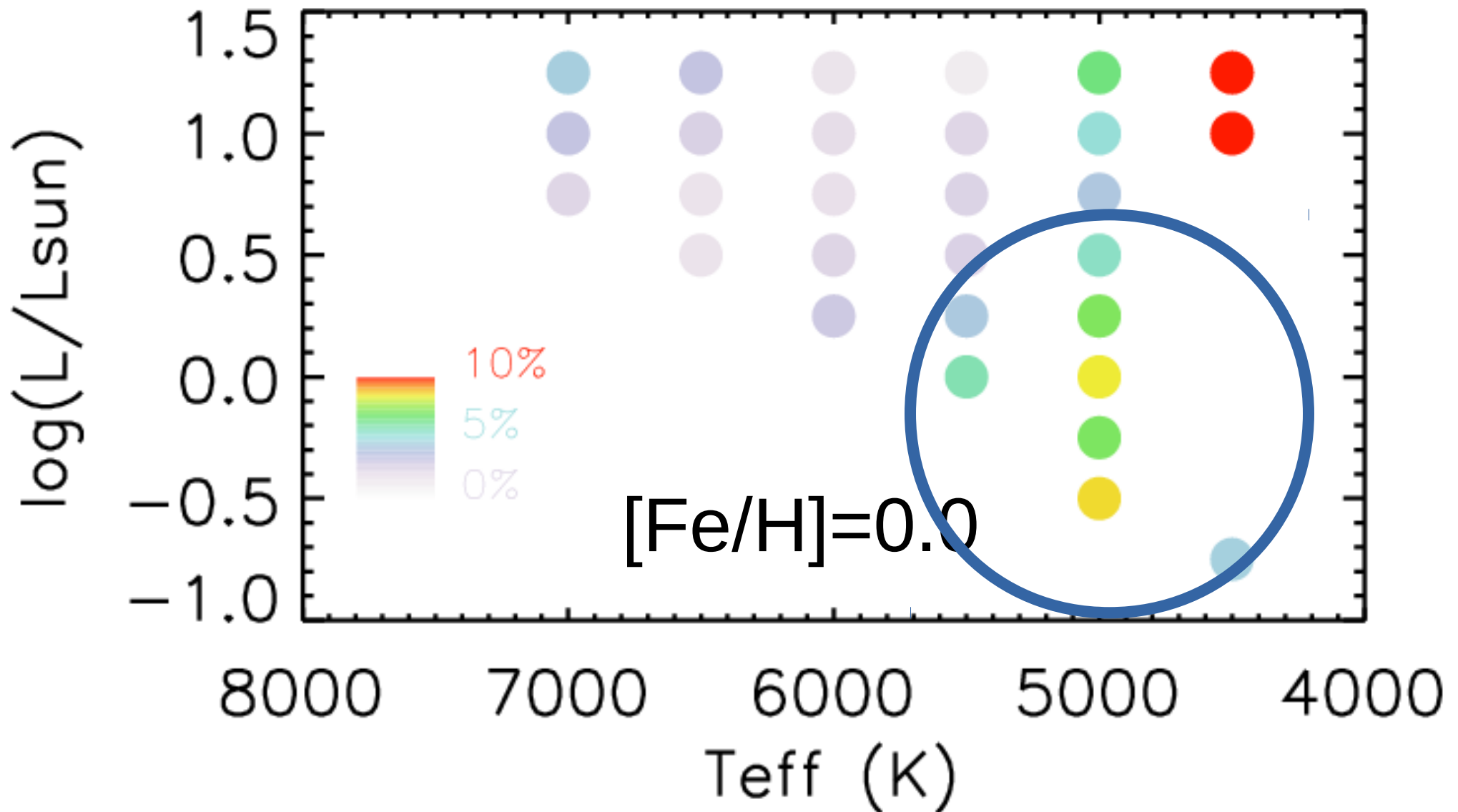

Mass Uncertainty From Models

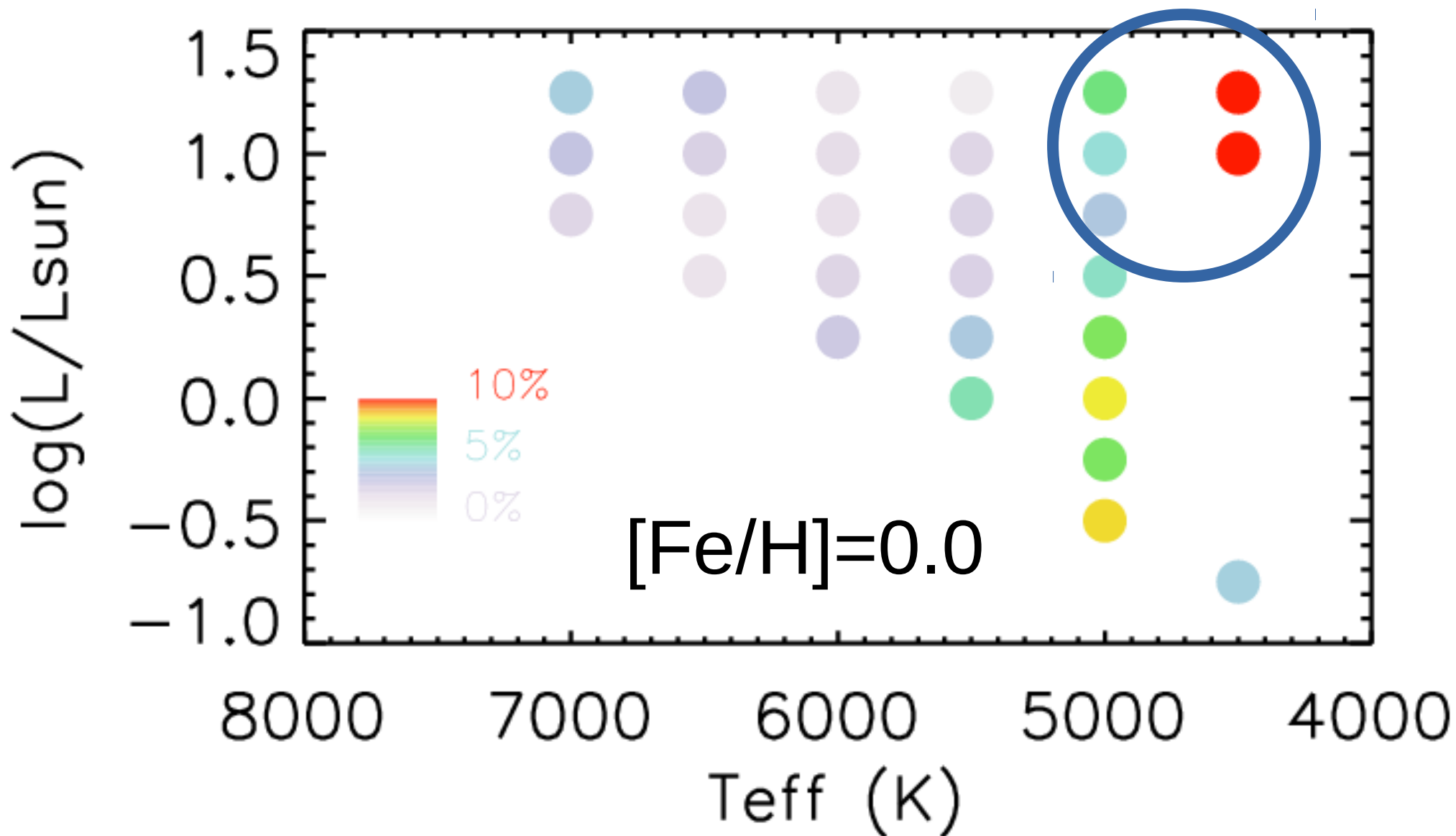

Metallicity Dependence

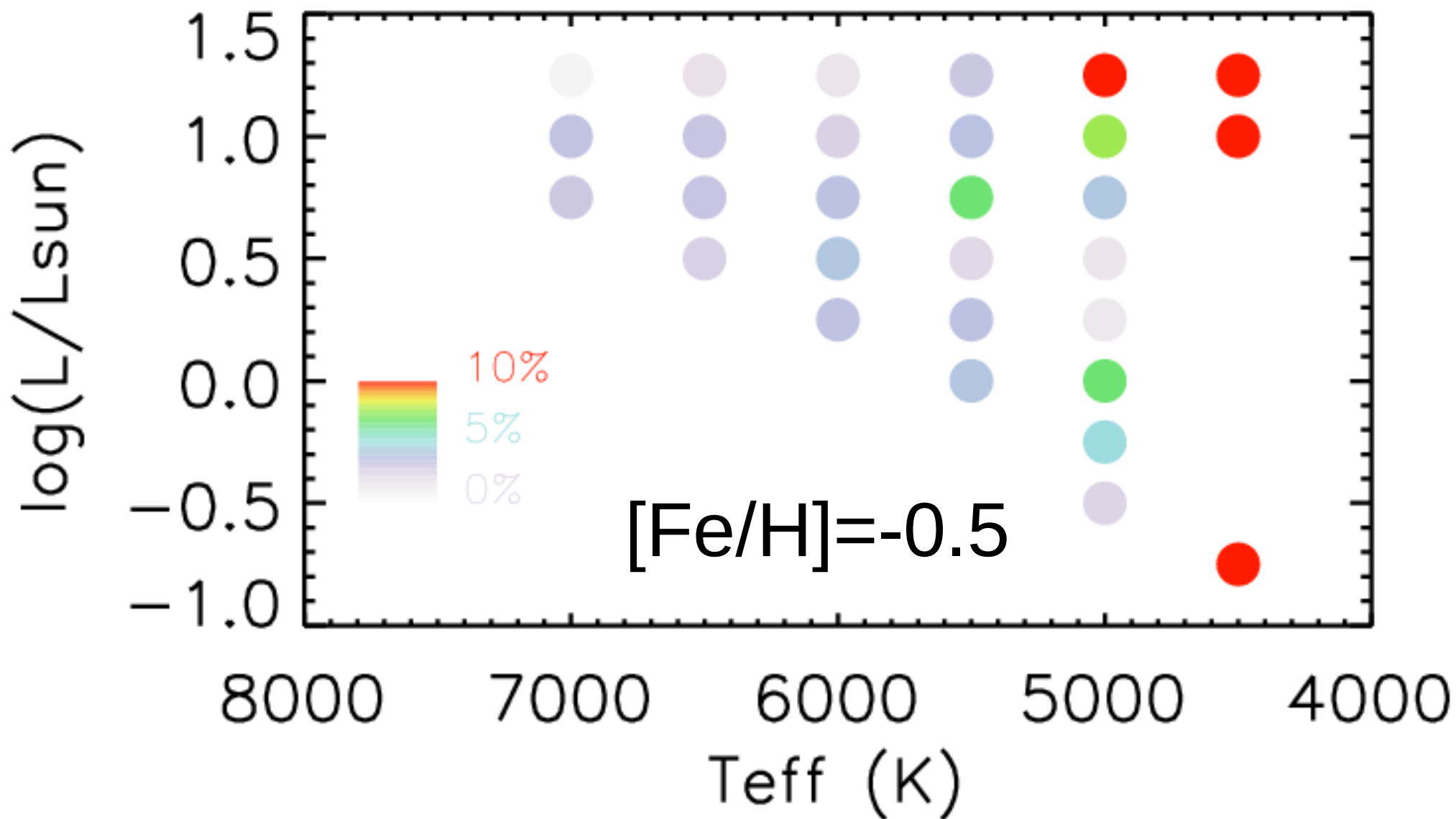

Metallicity Dependence

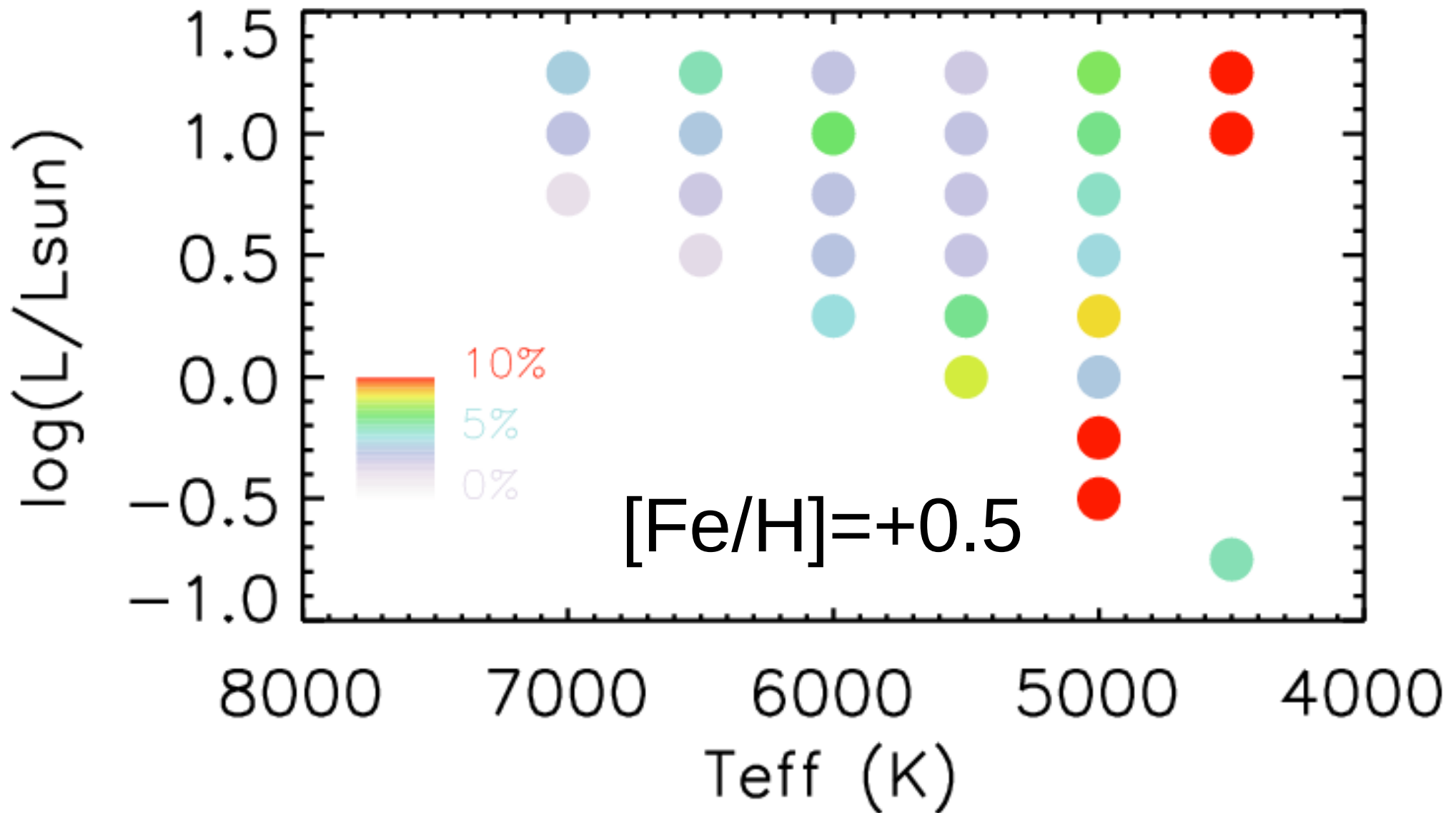

Summary

There is a $\sim 5\%$ uncertainty in the estimated stellar mass from models depending on the model chosen.

Why so uncertain?

- Many poorly constrained model physics choices
 - Convection
 - Helium
 - Overshoot
 - Diffusion
 - Atmosphere boundary condition
 - Opacities
 - etc.

Age Uncertainties

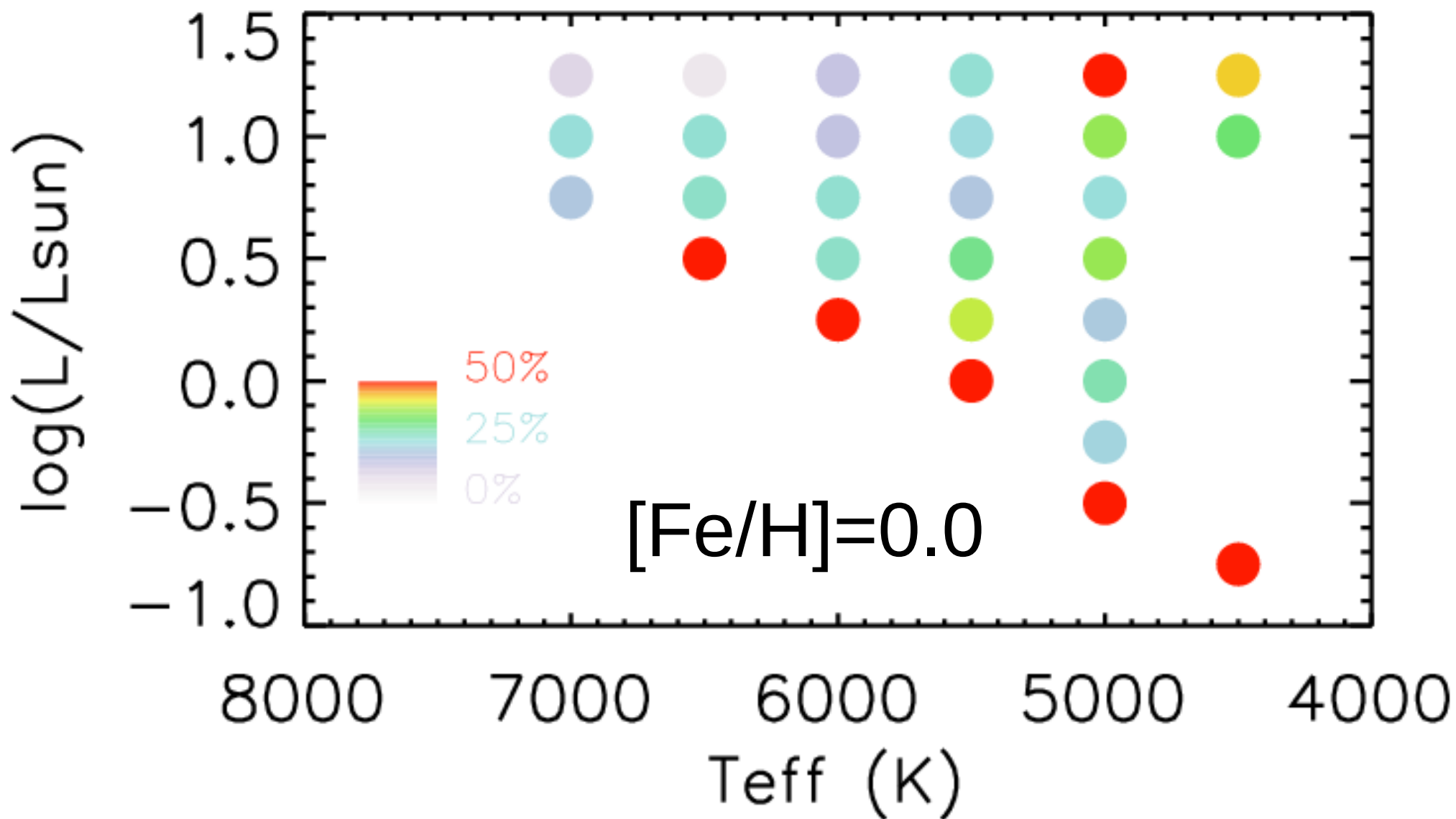

Age Uncertainties

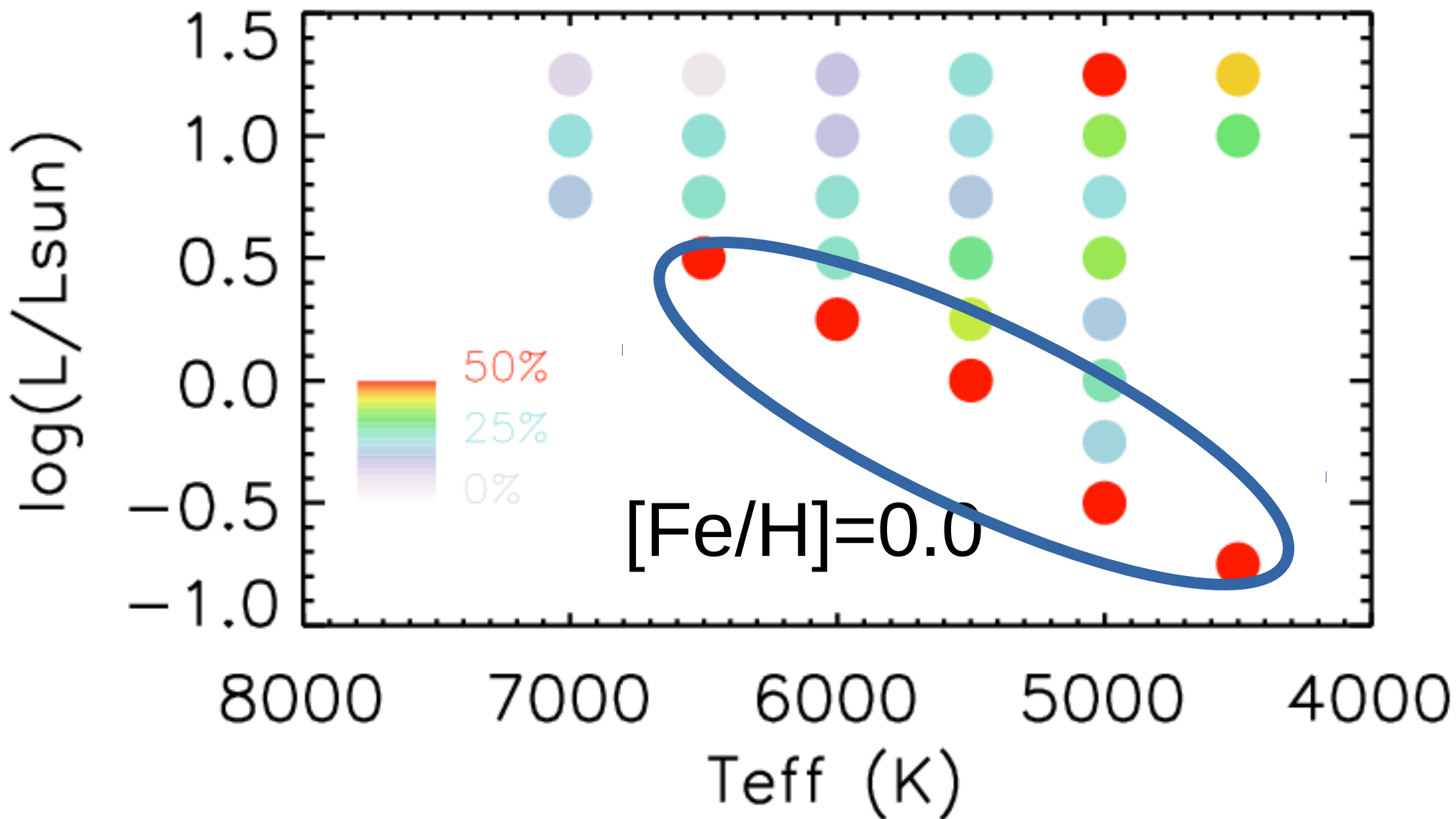

Age Uncertainties

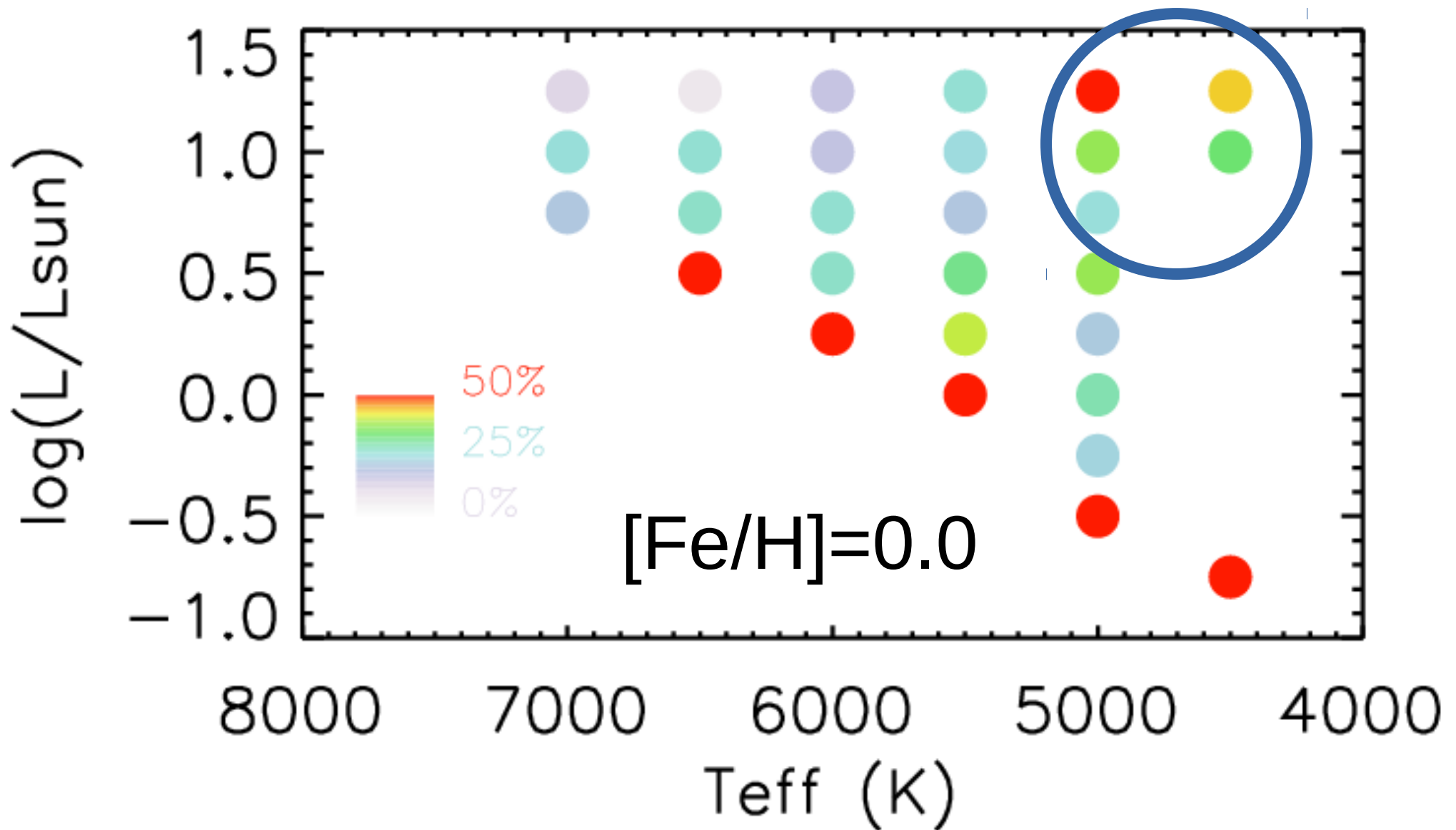

Available Seismic Data

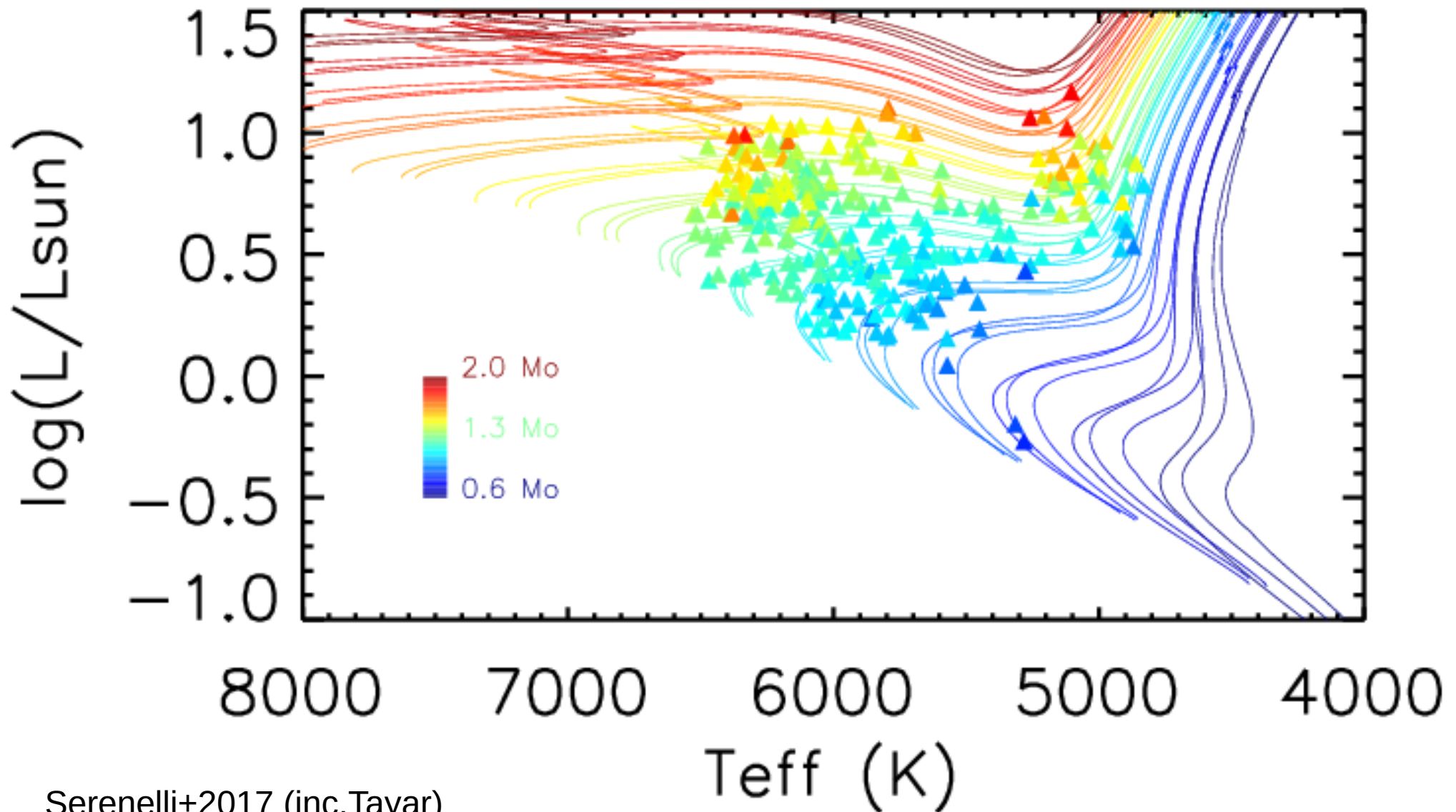

Future Seismic Data: TESS

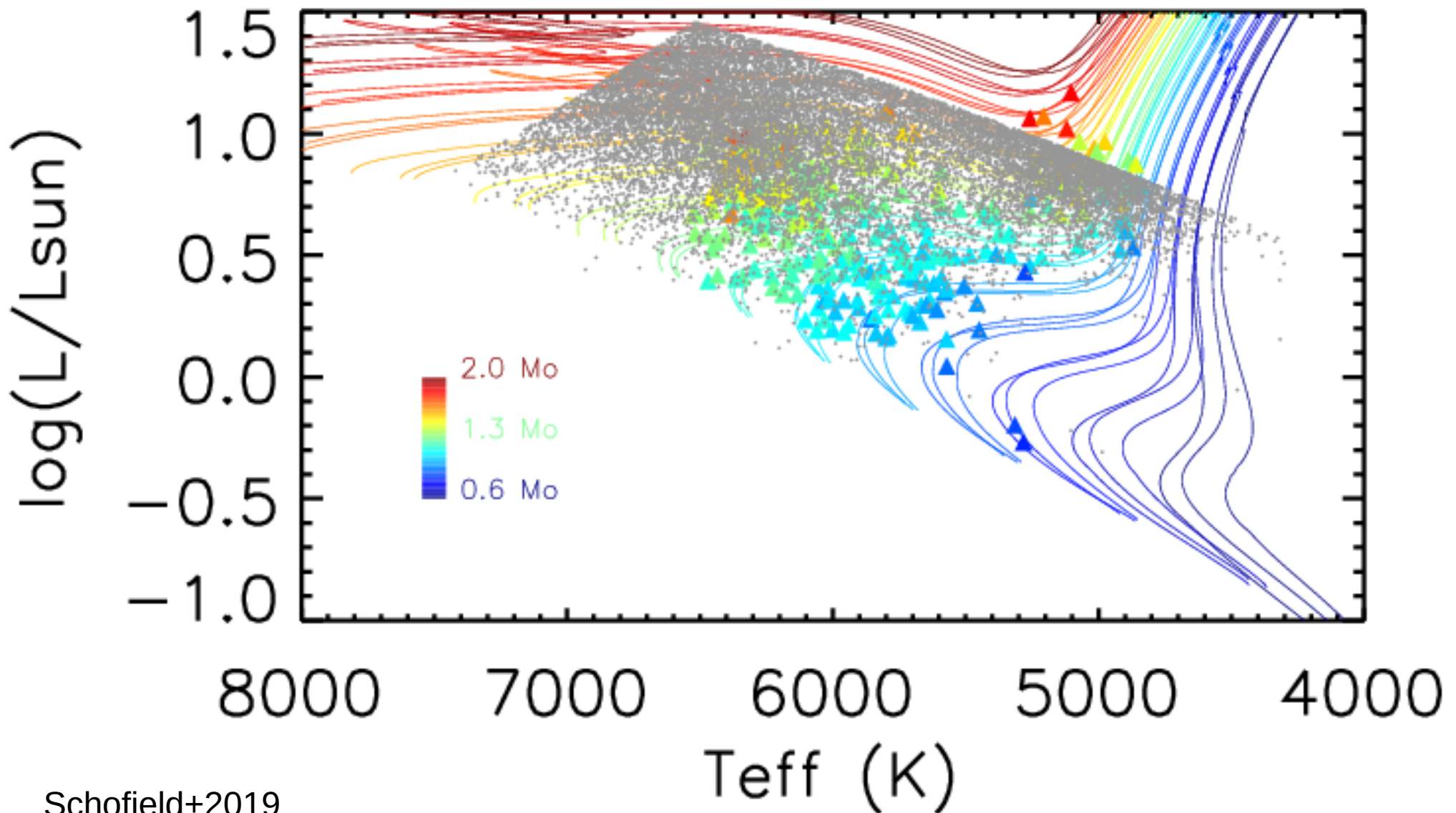

Future Seismic Data: TESS

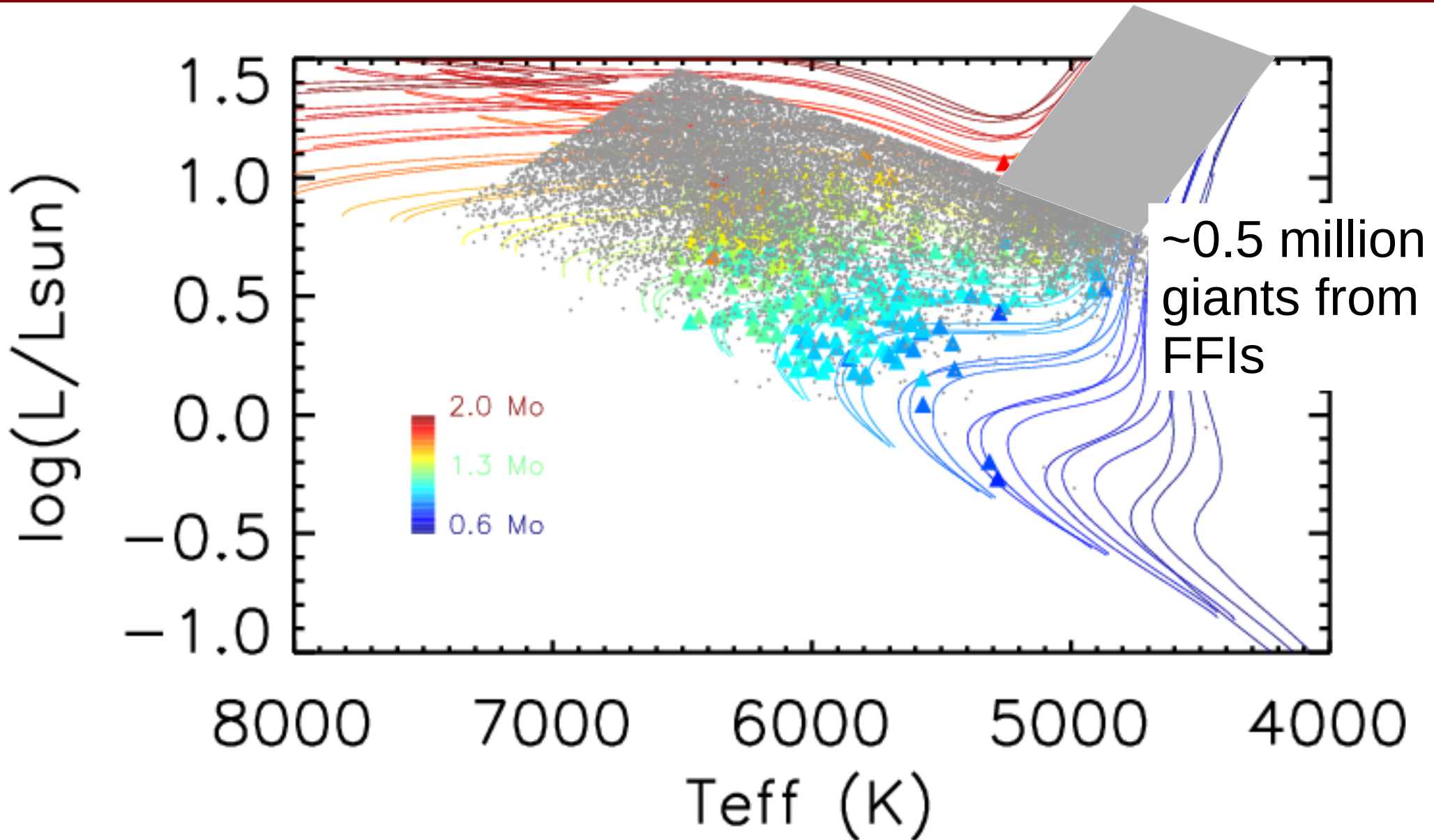

Summary

- There is a $\sim 5\%$ uncertainty in stellar mass from choice of models
- Exact uncertainty depends slightly on T_{eff} , Luminosity, and $[\text{Fe}/\text{H}]$
- Even larger impact on ages
- Good idea to either add error term or compare different model grids
- Be cautious comparing heterogeneously derived masses
- In the future, we can use Kepler and especially TESS data to better calibrate the models